

Slabos

GENERAL CATALOGUE 2021

APAVISA

No limits to space.
No limits to design.

Alphabetical

Agata Blue	200
Amethyst purple	80
Borghini	108
Calacatta Lincoln	196
Elegance	116
Equinox	158
Fluid	10
Ice Jade	72
Instinto	140
Junoon	174
Linnetop	186
Ocean Blue	90
Onice	54
Orobico Red	80
Pietra Grey	128
Statuario	116
St. Vincent	128
Super White	206
Super Black	210
Tattoo	40
Washbasins	212
Wild Forest	98
Zinc	22

Technical information

Technical information	214
-----------------------	-----



Resin
Resina Fluid

10

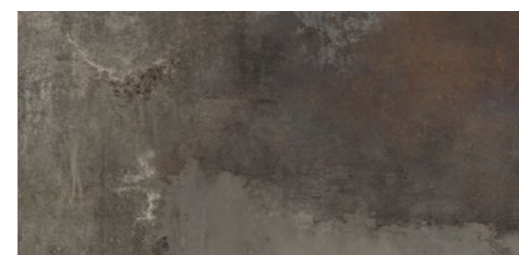

Metal
Metal Zinc
Tattoo

22
40



Marble
Mármol

Onice	54
Ice Jade	72
Orobico Red	80
Amethyst purple	80
Ocean Blue	90
Wild Forest	98
Borghini	108
Elegance	116
Statuario	116
Calacatta Lincoln	196
Agata Blue	200



Concrete
Cemento

Instinto	140
Equinox	158

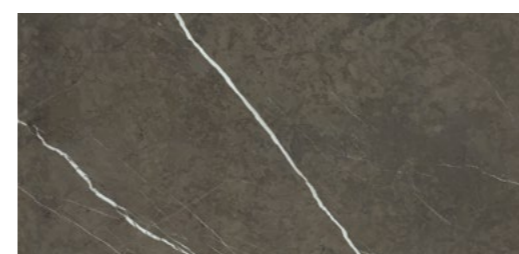

Stone
Piedra

Pietra Grey	128
St. Vincent	128



Wood
Madera

Junoon	174
--------	-----

Monocolor
Monocolor

Super White	206
Super Black	210

Application

Aplicaciones



Floor & Wall
Pavimento y revestimiento

Fluid	10
Zinc	22
Ice Jade	72
Orobico Red	80
Amethyst Purple	80
Tattoo	40
Instinto	140
Equinox	158
Ocean Blue	90
Wild Forest	98
Borghini	108
Elegance	116
Statuario	116
Pietra Grey	128
St. Vincent	128
Junoon	174



Linetop
Encimeras

Tattoo Oxidum Decor	188
Equinox Grey Natural	190
Statuario Extra White Bookmatch Natural	192
Statuario Extra White Bookmatch Polished	194
Calacatta Lincoln Natural	196
Calacatta Lincoln Polished	198
Agata Blue	200
Pietra Grey Natural & Polished	202
St. Vincent Anthracite Natural & Polished	204
Super White Natural	206
Super White Polished	208
Super Black Natural	210
Washbasins	212



Wall
Revestimiento

Tattoo Oxidum Graffiti Decor	50
Statuario White Polished Prism Decor	122
Instinto White Autumn Decor	154
Instinto Taupe Rescato / Mosaico Brick	152
Equinox Anthracite Diamond Decor	167
Equinox Anthracite Stripes Decor	169
Pietra Grey Polished Leaves Decor	132



Outdoor
Exterior

Zinc Green Solid 2 cm	28
Tattoo Black Solid 2cm 50x100	46
Orobico Red Solid	82
Instinto Taupe Solid 2cm 50x100	146
Equinox Grey Solid 50x100	162
St. Vincent Anthracite Solid 50x100	136
Junoon Beige Solid 50x100	183



Sizes

Formatos

Linetop
12 mm

Floor & Walls
6 mm

Floor & Walls
6 mm

Floor & Walls
7 mm

Non-slip Outdoor
7 mm 20 mm

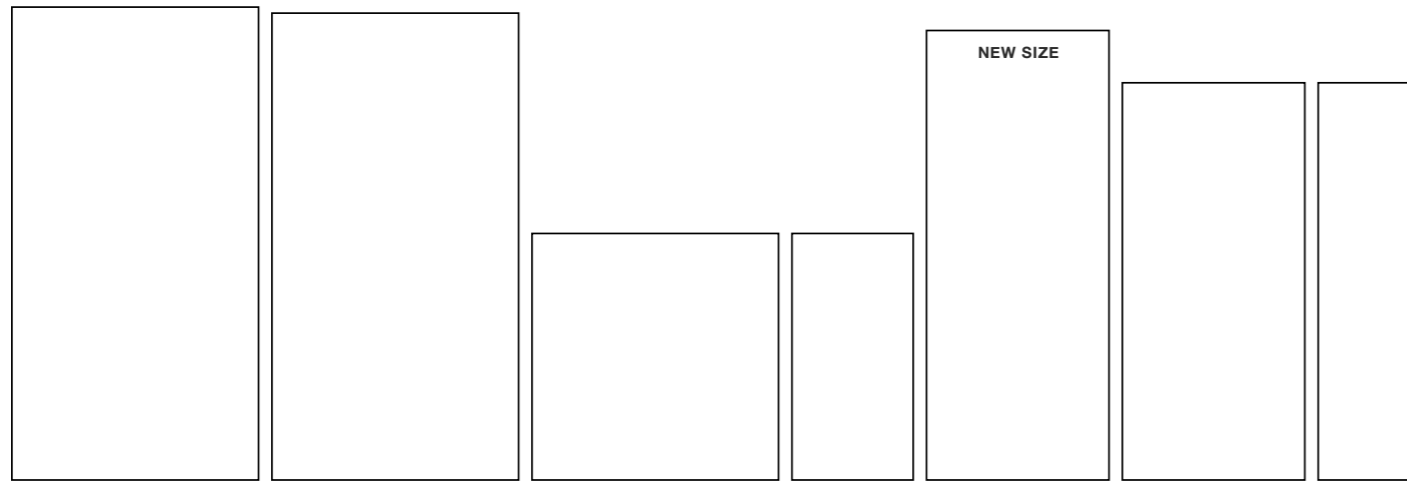

162x324
162x324 cm
63.8"x127.6"

160x320
160x320 cm
62.99"x125.98"

160x160
160x160 cm
62.99"x62.99"

80x160
80x160 cm
31.49"x62.99"

120x300
119,3x300 cm
46.97" x 118.11"

120x260
119,3x260,0 cm
46.97"x102.4"

60x260
59,55x260,0 cm
23.45"x102.4"

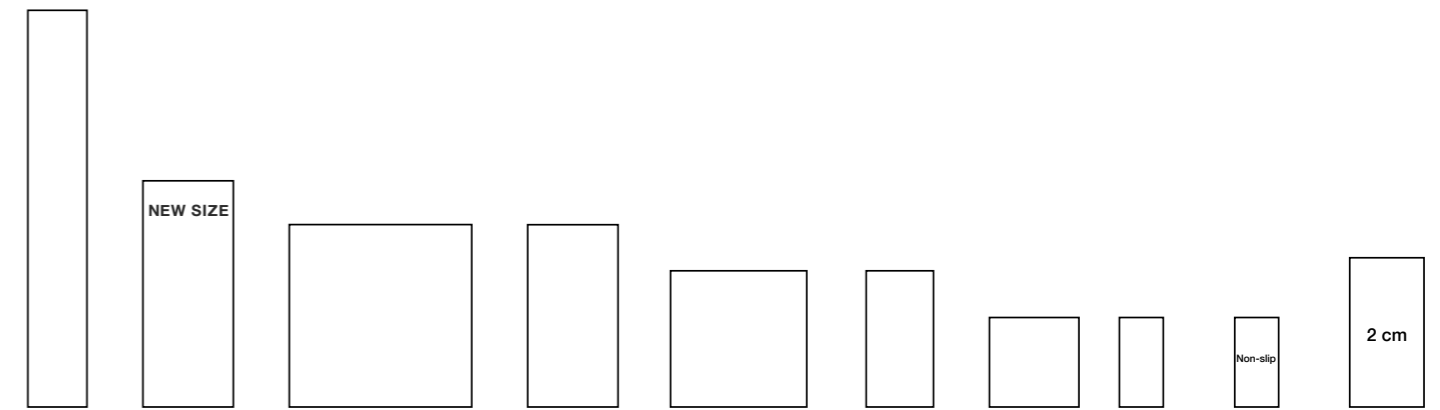

30x260
29,75x260,0 cm
11,81"x102.4"

60x150
59,55x150cm
23.45" x 58.88"

120x120
119,3x119,3 cm
46.97"x46.97"

60x120
59,55x119,3cm
23.45"x46.97"

90x90
89,46x89,46cm
35.22"x35.22"

45x90
44,63x89,46 cm
17.57"x35.22"

60x60
59,55x59,55 cm
23.45"x23.45"

30x60
29,75x59,55 cm
11.71"x23.45"

30x60
29,75x59,55 cm
11.71"x23.45"

50x100
49,75x99,55 cm
19.59"x39.19"

Finishes

Polished



Lappato

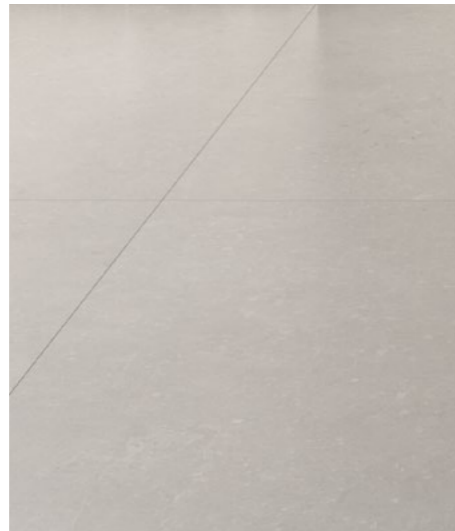

Satin



Natural



Rescato



Art Decors



Fluid

COLLECTION



Multicolor Natural & Polished

Floor & walls

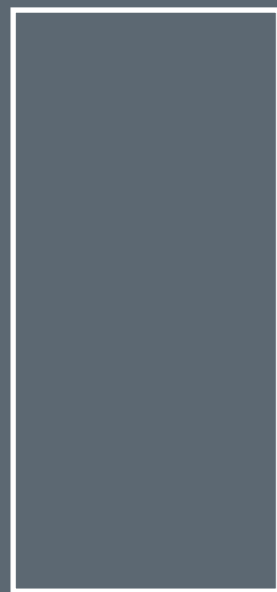

120x260
46.97" x 102.4"



120x120
46.97" x 46.97"



90x90
35.22" x 35.22"



60x60
23.45" x 23.45"

Polished **6** mm

Natural & Polished **7** mm

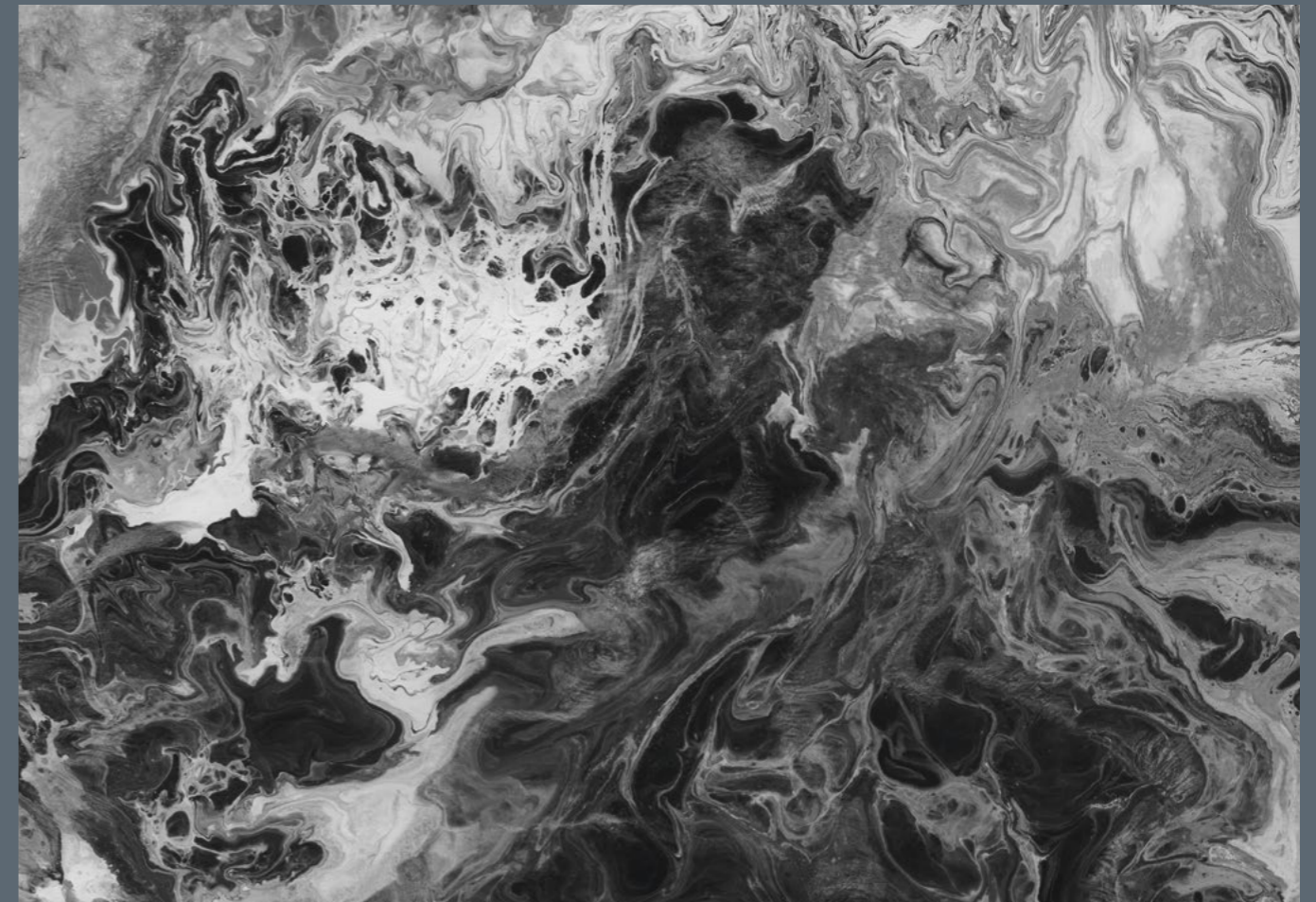

Black Natural & Polished







Fluid Multicolor Polished 120x120



Fluid Black Natural 90x90 & Fluid Multicolor Polished 120x260

Fluid Multicolor Natural & Polished



120x260 **6 mm** (119,3x260 cm - 46.97"x102.4")
Fluid Multicolor Polished G-3467

120x120 **6 mm** (119,3x119,3 cm - 46.97"x46.97")
Fluid Multicolor Polished G-3467

90x90 **7 mm** (89,46x89,46 cm - 35.22"x35.22")
Fluid Multicolor Polished G-1442
Fluid Multicolor Natural G-1352

60x60 **7 mm** (59,55x59,55 cm - 23.62"x23.62")
Fluid Multicolor Polished G-1298

Natural
DIN R10
DCOF >0,42
PTV >24
CLASE 1

Fluid Black Natural & Polished

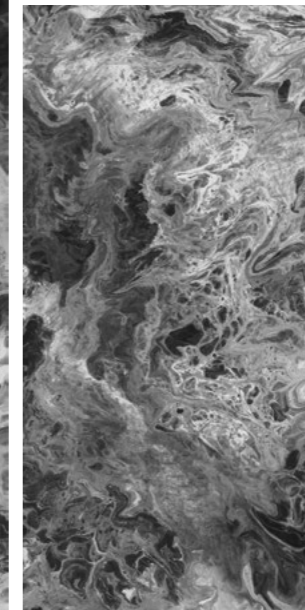
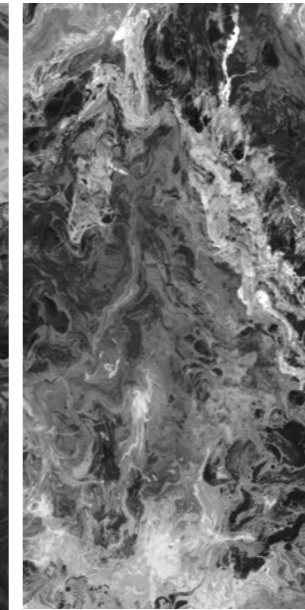



120x260 **6 mm** (119,3x260 cm - 46.97"x102.4")
Fluid Black Polished G-3467

120x120 **6 mm** (119,3x119,3 cm - 46.97"x46.97")
Fluid Black Polished G-3467

90x90 **7 mm** (89,46x89,46 cm - 35.22"x35.22")
Fluid Black Polished G-1442
Fluid Black Natural G-1352

60x60 **7 mm** (59,55x59,55 cm - 23.62"x23.62")
Fluid Black Polished G-1298

Natural
DIN R10
DCOF >0,42
PTV >24
CLASE 1

STEPS		Finish	30x260	30x130
Peldaños		Polished	G-2849	G-2677
Gradone		Polished	G-2883	G-2761

PACKING CRATE / PALLET	SIZE CM - INCH	BOXES/ PALLET	PIECES/ BOX	M ² / PALLET	SQF/ PALLET	KG/ PALLET	KG/ M ²
120x260	119,3x260 cm - 46.97"x102.4"	17	1	52,73	567,59	926	16,35
120x120	119,30x119,3 cm - 46.97"x46.97"	32	1	45,54	490,23	793	16,35
60x120	59,55x119,3 cm - 23.45"x46.97"	30	2	42,63	458,83	746	17,59
90x90	89,46x89,46 cm - 35.22"x35.22"	20	2	32,01	344,58	546	17,07
60x60	59,55x59,55 cm - 23.45"x23.45"	30	5	53,19	572,56	920	17,28

STEPS		Finish	30x260	30x130
Peldaños		Polished	G-2849	G-2677
Gradone		Polished	G-2883	G-2761

PACKING CRATE / PALLET	SIZE CM - INCH	BOXES/ PALLET	PIECES/ BOX	M ² / PALLET	SQF/ PALLET	KG/ PALLET	KG/ M ²
120x260	119,3x260 cm - 46.97"x102.4"	17	1	52,73	567,59	926	16,35
120x120	119,30x119,3 cm - 46.97"x46.97"	32	1	45,54	490,23	793	16,35
60x120	59,55x119,3 cm - 23.45"x46.97"	30	2	42,63	458,83	746	17,59
90x90	89,46x89,46 cm - 35.22"x35.22"	20	2	32,01	344,58	546	17,07
60x60	59,55x59,55 cm - 23.45"x23.45"	30	5	53,19	572,56	920	17,28

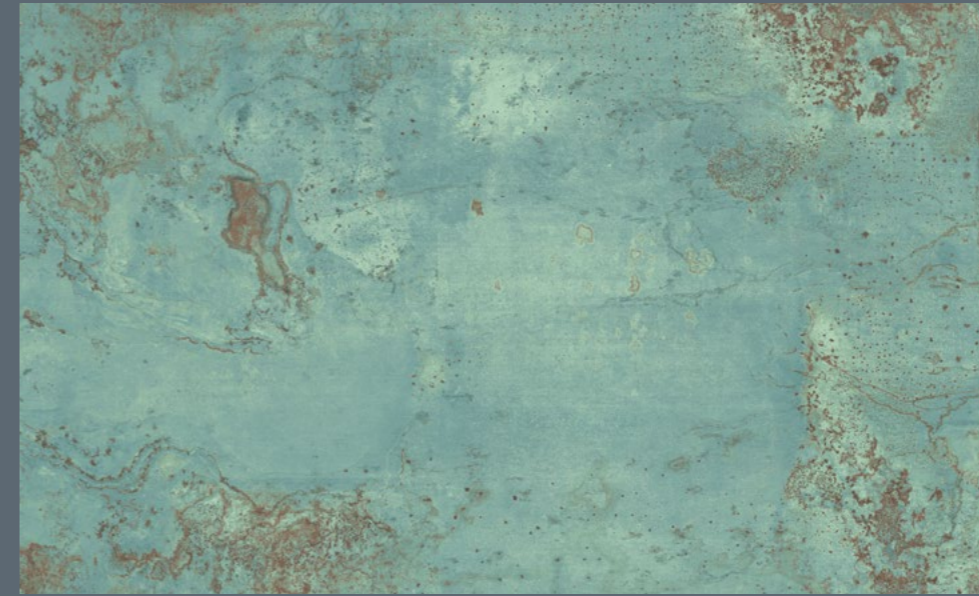

Green Natural



Green Skin



Black Natural



Black Skin

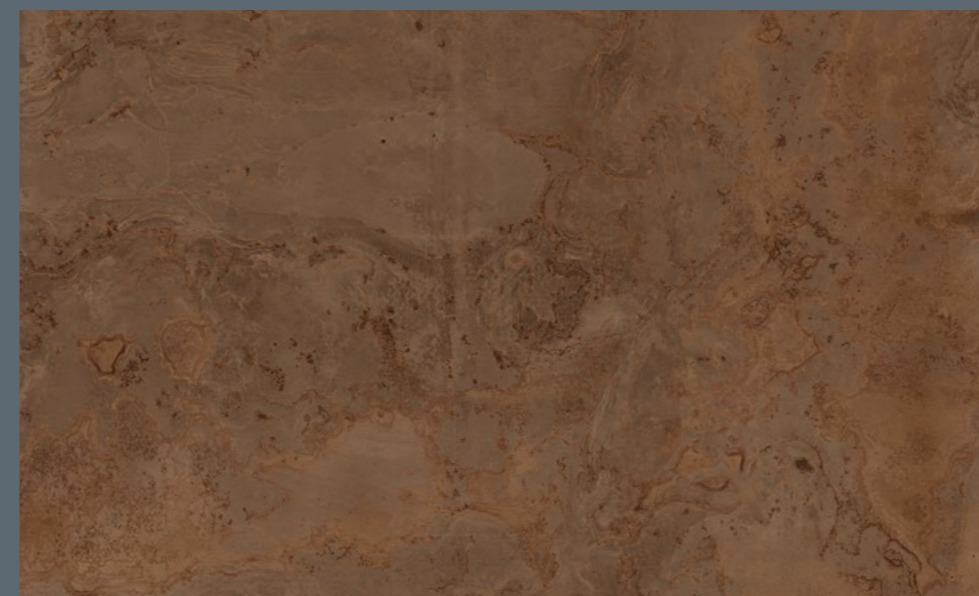

Copper Natural



Copper Skin

Floor & walls

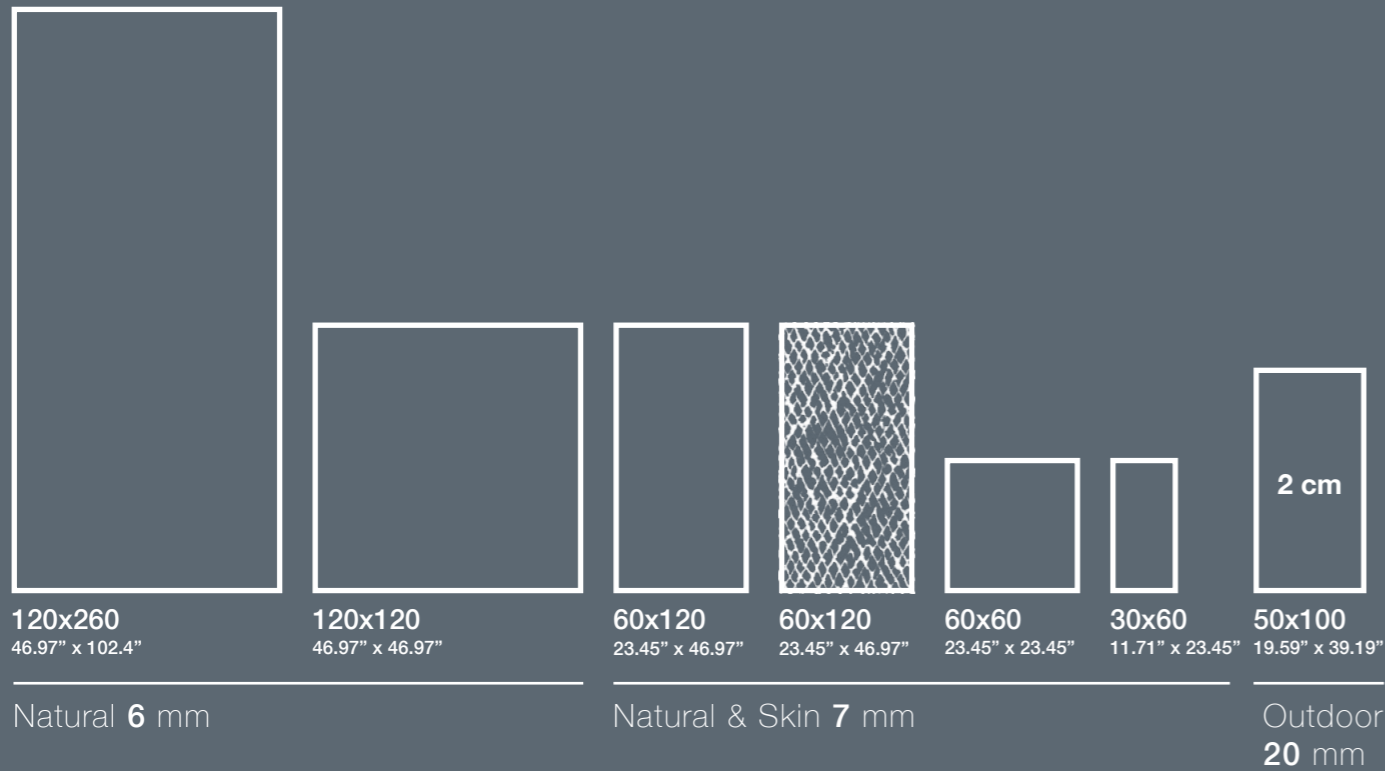



Zinc Green Natural 120x260



SOLID
2 cm



Zinc Green Solid 50x100







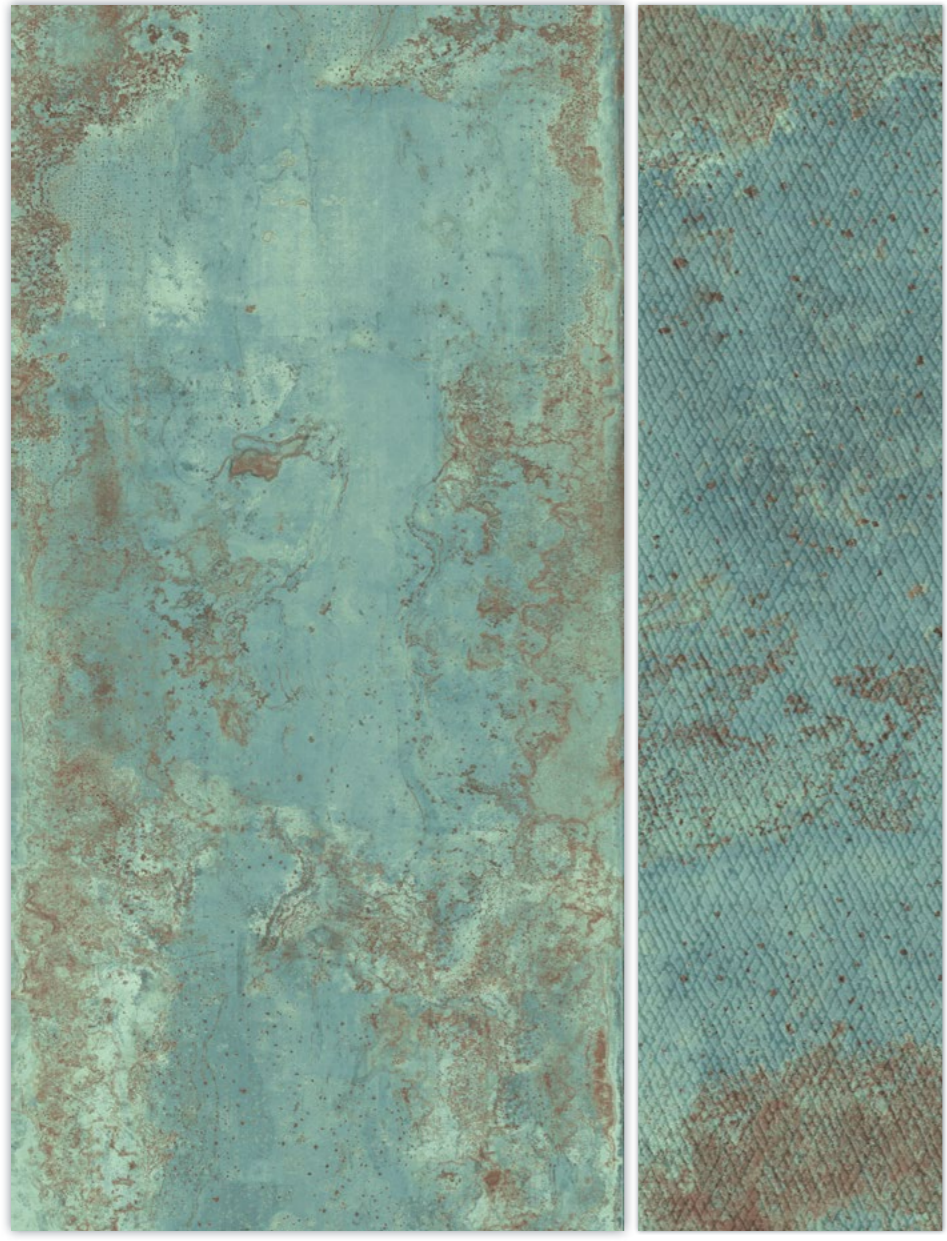

Zinc Green Natural & Skin

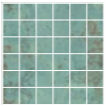
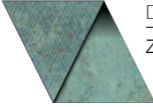

120x260 6 mm	(119,3x260 cm - 46.97"x102.4")
Zinc Green Natural	G-3413
120x120 6 mm	(119,3x119,3 cm - 46.97"x46.97")
Zinc Green Natural	G-3413
60x120 7 mm	(59,55x119,3 cm - 35.22"x35.22")
Zinc Green Natural	G-1372
Zinc Green Pulido	G-1410
Zinc Green Skin	G-1372
60x60 7 mm	(59,55x59,55 cm - 23.62"x23.62")
Zinc Green Natural	G-1234
30x60 7 mm	(29,75x59,55 cm - 11.71"x23.45")
Zinc Green Natural	G-1202
50x100 20 mm	(49,75x99,55 cm - 19.59"x39.19")
Zinc Green Solid 2 cm	G-1258

	Mosaico 5x5	
	Zinc Green Natural	G-1598
	Decor Ramp	
	Zinc Green Decor Ramp	G-1942

	DIN R10	DCOF >0,42	PTV >24	CLASE 1
<small>DIN 51130</small>	<small>DIN 51097</small>	<small>ANSI A137.1</small>	<small>BS-7976-2</small>	<small>UNE 41901 EX</small>
	DIN R11	DCOF >0,42	PTV >36	CLASE 3
<small>DIN 51130</small>	<small>DIN 51097</small>	<small>ANSI A137.1</small>	<small>BS-7976-2</small>	<small>UNE 41901 EX</small>

ACCESORIES Complementos	Finish	30x260	30x130	30x120	30x120 Angulo	30x60	30x60 Angulo	7,5x60
Listelo	Natural	-	-	-	-	-	-	G-89
Rodapié	Natural	-	-	-	-	-	-	G-91
Peldaño	Natural	G-2839	G-2651	G-501	G-515	G-163	G-179	-
Gradone	Natural	G-2875	G-2741	G-767	G-779	G-499	G-559	-

PACKING CRATE / PALLET	SIZE CM - INCH	BOXES/ PALLET	PIECES/ BOX	M ² / PALLET	SQF/ PALLET	KG/ PALLET	KG/ M ²
120x260	119,3x260 cm - 46.97"x102.4"	17	1	52,73	567,59	926	16,35
120x120	119,30x119,3 cm - 46.97"x46.97"	32	1	45,54	490,23	793	16,35
60x120	59,55x119,3 cm - 23.45"x46.97"	30	2	42,63	458,83	746	17,59
50x100	49,75x99,55 cm - 19.59"x39.19"	36	1	17,83	191,91	849,38	47,64
60x60	59,55x59,55 cm - 23.45"x23.45"	30	5	53,19	572,56	920	17,28
30x60	29,75x59,55 cm - 11.71"x23.45"	40	8	56,69	610,22	968	17,07



Zinc Green Skin 60x120

Zinc Black Natural & Skin

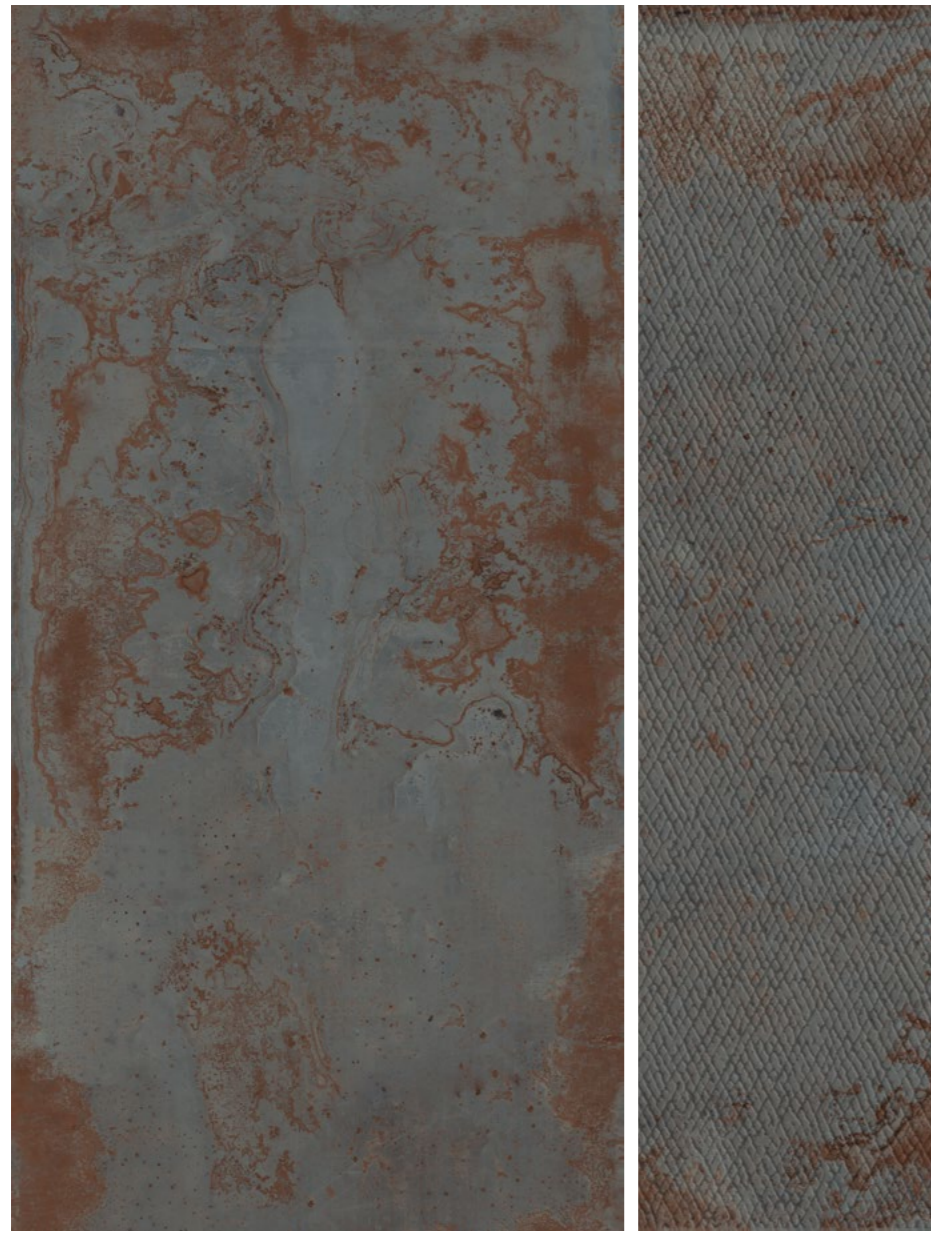

120x260 **6 mm** (119,3x260 cm - 46.97"x102.4")
Zinc Black Natural G-3413

120x120 **6 mm** (119,3x119,3 cm - 46.97"x46.97")
Zinc Black Natural G-3413





60x120 **7 mm** (59,55x119,3 cm - 35.22"x35.22")
Zinc Black Natural G-1372
Zinc Black Skin G-1372

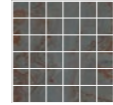



60x60 **7 mm** (59,55x59,55 cm - 23.62"x23.62")
Zinc Black Natural G-1234

30x60 **7 mm** (29,75x59,55 cm - 11.71"x23.45")
Zinc Black Natural G-1202

 Mosaico 5x5
Zinc Black Natural G-1598

 Decor Ramp
Zinc Black Decor Ramp G-1942

 Natural
 **DIN R10**
DIN 51130
 **DCOF >0,42**
ANSI A137.1
 **PTV >24**
BS-7976-2
 **CLASE 1**
UNE 41901 EX

ACCESORIES Complementos		Finish	30x260	30x130	30x120	30x120 Ángulo	30x60	30x60 Ángulo	7,5x60
Listelo		Natural	-	-	-	-	-	-	G-89
Rodapié		Natural	-	-	-	-	-	-	G-91
Peldaño		Natural	G-2839	G-2651	G-501	G-515	G-163	G-179	-
Gradone		Natural	G-2875	G-2741	G-767	G-779	G-499	G-559	-

PACKING CRATE / PALLET	SIZE CM - INCH	BOXES/ PALLET	PIECES/ BOX	M ² / PALLET	SQF/ PALLET	KG/ PALLET	KG/ M ²
120x260	119,3x260 cm - 46.97"x102.4"	17	1	52,73	567,59	926	16,35
120x120	119,30x119,3 cm - 46.97"x46.97"	32	1	45,54	490,23	793	16,35
60x120	59,55x119,3 cm - 23.45"x46.97"	30	2	42,63	458,83	746	17,59
60x60	59,55x59,55 cm - 23.45"x23.45"	30	5	53,19	572,56	920	17,28
30x60	29,75x59,55 cm - 11.71"x23.45"	40	8	56,69	610,22	968	17,07

Zinc Copper Natural & Skin



120x260 **6 mm** (119,3x260 cm - 46.97"x102.4")
Zinc Copper Natural G-3413

120x120 **6 mm** (119,3x119,3 cm - 46.97"x46.97")
Zinc Copper Natural G-3413





60x120 **7 mm** (59,55x119,3 cm - 35.22"x35.22")
Zinc Copper Natural G-1372
Zinc Copper Skin G-1372

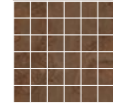



60x60 **7 mm** (59,55x59,55 cm - 23.62"x23.62")
Zinc Copper Natural G-1234

30x60 **7 mm** (29,75x59,55 cm - 11.71"x23.45")
Zinc Copper Natural G-1202

 Mosaico 5x5
Zinc Copper Natural G-1598

 Decor Ramp
Zinc Copper Decor Ramp G-1942

 Natural
 **DIN R10**
DIN 51130
 **DCOF >0,42**
ANSI A137.1
 **PTV >24**
BS-7976-2
 **CLASE 1**
UNE 41901 EX

ACCESORIES Complementos		Finish	30x260	30x130	30x120	30x120 Ángulo	30x60	30x60 Ángulo	7,5x60
Listelo		Natural	-	-	-	-	-	-	G-89
Rodapié		Natural	-	-	-	-	-	-	G-91
Peldaño		Natural	G-2839	G-2651	G-501	G-515	G-163	G-179	-
Gradone		Natural	G-2875	G-2741	G-767	G-779	G-499	G-559	-

PACKING CRATE / PALLET	SIZE CM - INCH	BOXES/ PALLET	PIECES/ BOX	M ² / PALLET	SQF/ PALLET	KG/ PALLET	KG/ M ²
120x260	119,3x260 cm - 46.97"x102.4"	17	1	52,73	567,59	926	16,35
120x120	119,30x119,3 cm - 46.97"x46.97"	32	1	45,54	490,23	793	16,35
60x120	59,55x119,3 cm - 23.45"x46.97"	30	2	42,63	458,83	746	17,59
60x60	59,55x59,55 cm - 23.45"x23.45"	30	5	53,19	572,56	920	17,28
30x60	29,75x59,55 cm - 11.71"x23.45"	40	8	56,69	610,22	968	17,07

Linotop



162x324
63.8" x 127.6"

Decor **12** mm

Floor & walls



120x260
46.97" x 102.4"

Decor & Satin **7** mm



60x260
23.45" x 102.4"



120x120
46.97" x 46.97"

Floor & walls



90x90
35.22" x 35.22"

Decor & Natural **6** mm



45x90
17.57" x 35.22"



30x60
11.71" x 23.45"



30x60
11.71" x 23.45"

Non-slip
7 mm

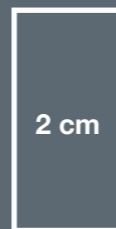

2 cm

50x100
19.59" x 39.19"

Outdoor
20 mm

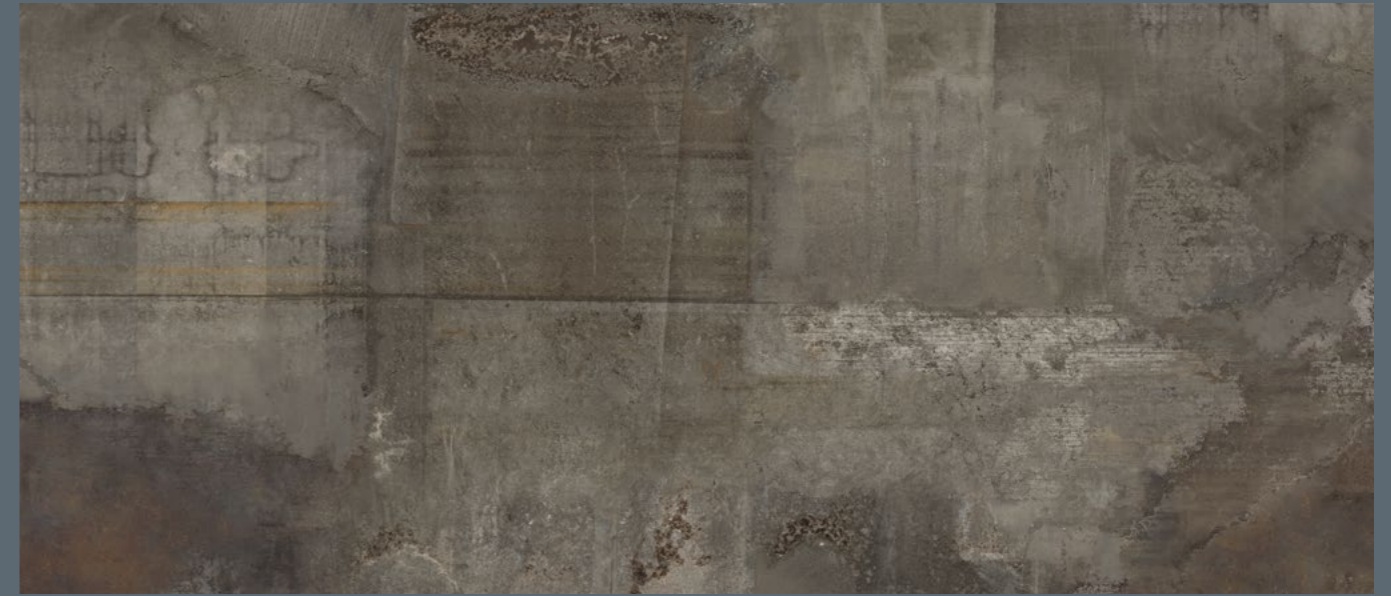

Oxidum Decor

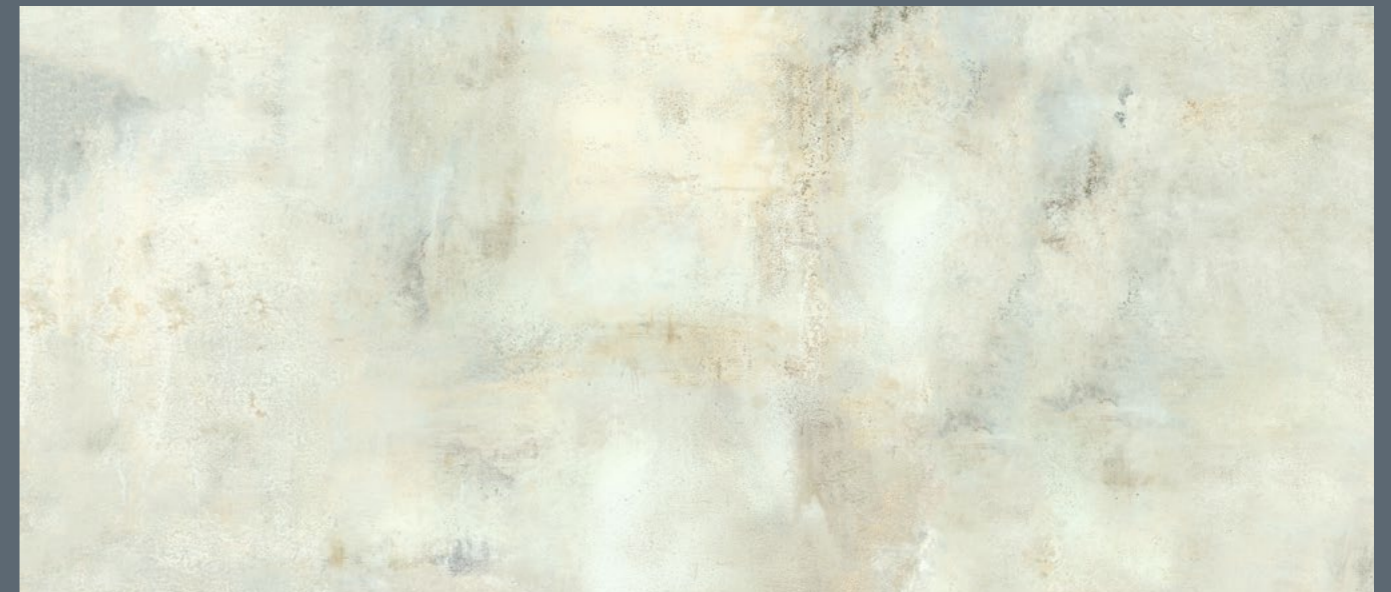

White Natural & Satin



Black Decor









Tattoo White Natural 120x260 & Equinox Grey Natural 120x120

Tattoo Oxidum Decor



162x324 **12 mm** (162x324 cm - 63.8"x127.6")
Tattoo Oxidum Decor G-3574

120x260 **6 mm** (119,3x260 cm - 46.97"x102.4")
Tattoo Oxidum Decor G-3413

60x260 **6 mm** (59,55x260 cm - 23.45"x102.4")
Tattoo Oxidum Decor G-3413
Tattoo Oxidum Graffiti Decor G-2928

120x120 **6 mm** (119,3x119,3 cm - 46.97"x46.97")
Tattoo Oxidum Decor G-3413

90x90 **7 mm** (89,46x89,46 cm - 35.22"x35.22")
Tattoo Oxidum Decor G-1372

45x90 **7 mm** (44.63x89,46 cm - 17.57"x35.22")
Tattoo Oxidum Decor G-1250

30x60 **7 mm** (29,75x59,55 cm - 11.71"x23.45")
Tattoo Oxidum Decor G-1202



ACCESORIES Complementos		Finish	30x260	30x130	45x90	45x90 Ángulo	30x60	30x60 Ángulo	7,5x90	7,5x60
Listelo		Satin	-	-	-	-	-	-	G-109	G-89
Rodapié		Satin	-	-	-	-	-	-	G-125	G-91
Peldaño		Natural	G-2839	G-2651	-	-	-	-	-	-
		Satin	-	-	G-303	G-315	G-163	G-179	-	-
Gradone		Natural	G-2875	G-2741	-	-	-	-	-	-
		Satin	-	-	G-603	G-623	G-499	G-559	-	-

PACKING CRATE / PALLET	SIZE CM - INCH	BOXES/ PALLET	PIECES/ BOX	M ² / PALLET	SQF/ PALLET	KG/ PALLET	KG/ M ²
120x260	119,3x260 cm - 46.97"x102.4"	17	1	52,73	567,59	926	16,35
120x120	119,30x119,3 cm - 46.97"x46.97"	32	1	45,54	490,23	793	16,35
90x90	89,46x89,46 cm - 35.22"x35.22"	20	2	32,01	344,58	546	17,07
45x90	44,63x89,46 cm - 17.57"x35.22"	27	5	53,90	580,18	950	17,62
30x60	29,75x59,55 cm - 11.71"x23.45"	40	8	56,69	610,22	968	17,07



Tattoo Oxidum Graffiti Decor 60x260 & Tattoo White Natural 120x120

Tattoo Black Decor



120x260 **6 mm** (119,3x260 cm - 46.97"x102.4")
Tattoo Black Decor G-3413

60x260 **6 mm** (59,55x260 cm - 23.45"x102.4")
Tattoo Black Decor G-3413

120x120 **6 mm** (119,3x119,3 cm - 46.97"x46.97")
Tattoo Black Decor G-3413

90x90 **7 mm** (89,46x89,46 cm - 35.22"x35.22")
Tattoo Black Decor G-1372

45x90 **7 mm** (44,63x89,46 cm - 17.57"x35.22")
Tattoo Black Decor G-1250

30x60 **7 mm** (29,75x59,55 cm - 11.71"x23.45")
Tattoo Black Decor G-1202
Tattoo Black Non-slip G-1232

50x100 **20 mm** (49,75x99,55 cm - 19.59"x39.19")
Tattoo Black Solid 2 cm G-1258

Decor	DIN R10 DIN 51130	DCOF >0,42 ANSI A137.1	PTV >36 BS-7976-2	CLASE 1 UNE 41901 EX	
Non-slip	DIN R11 DIN 51130	DIN C DIN 51097	DCOF >0,42 ANSI A137.1	PTV >36 BS-7976-2	CLASE 3 UNE 41901 EX
Solid 2 cm	DIN R11 DIN 51130	DIN C DIN 51097	DCOF >0,42 ANSI A137.1	PTV >36 BS-7976-2	CLASE 3 UNE 41901 EX

ACCESORIES Complementos	Finish	30x260	30x130	45x90	45x90 Ángulo	30x60	30x60 Ángulo	7,5x90	7,5x60
Listelo	Satin	-	-	-	-	-	-	G-109	G-89
Rodapié	Satin	-	-	-	-	-	-	G-125	G-91
Peldaño	Natural	G-2839	G-2651	-	-	-	-	-	-
	Satin	-	-	G-303	G-315	G-163	G-179	-	-
Gradone	Natural	G-2875	G-2741	-	-	-	-	-	-
	Satin	-	-	G-603	G-623	G-499	G-559	-	-

PACKING CRATE / PALLET	SIZE CM - INCH	BOXES/ PALLET	PIECES/ BOX	M ² / PALLET	SQF/ PALLET	KG/ PALLET	KG/ M ²
120x260	119,3x260 cm - 46.97"x102.4"	17	1	52,73	567,59	926	16,35
120x120	119,30x119,3 cm - 46.97"x46.97"	32	1	45,54	490,23	793	16,35
50x100	49,75x99,55 cm - 19.59"x39.19"	36	1	17,83	191,91	849,38	47,64
90x90	89,46x89,46 cm - 35.22"x35.22"	20	2	32,01	344,58	546	17,07
45x90	44,63x89,46 cm - 17.57"x35.22"	27	5	53,90	580,18	950	17,62
30x60	29,75x59,55 cm - 11.71"x23.45"	40	8	56,69	610,22	968	17,07

Tattoo White Natural & Satin



120x260 **6 mm** (119,3x260 cm - 46.97"x102.4")
Tattoo White Natural G-3365

60x260 **6 mm** (59,55x260 cm - 23.45"x102.4")
Tattoo White Natural G-3365

120x120 **6 mm** (119,3x119,3 cm - 46.97"x46.97")
Tattoo White Natural G-3365

90x90 **7 mm** (89,46x89,46 cm - 35.22"x35.22")
Tattoo White Satin G-1372

45x90 **7 mm** (44,63x89,46 cm - 17.57"x35.22")
Tattoo White Satin G-1250

30x60 **7 mm** (29,75x59,55 cm - 11.71"x23.45")
Tattoo White Satin G-1202
Tattoo White Non-slip G-1232

Natural	DIN R10 DIN 51130	DIN B DIN 51097	DCOF >0,42 ANSI A137.1	PTV >36 BS-7976-2	CLASE 1 UNE 41901 EX
Non-slip	DIN R11 DIN 51130	DIN C DIN 51097	DCOF >0,42 ANSI A137.1	PTV >36 BS-7976-2	CLASE 3 UNE 41901 EX
Satin	DIN R10 DIN 51130		DCOF >0,42 ANSI A137.1	PTV >36 BS-7976-2	CLASE 1 UNE 41901 EX

ACCESORIES Complementos	Finish	30x260	30x130	45x90	45x90 Ángulo	30x60	30x60 Ángulo	7,5x90	7,5x60
Listelo	Satin	-	-	-	-	-	-	G-109	G-89
Rodapié	Satin	-	-	-	-	-	-	G-125	G-91
Peldaño	Natural	G-2839	G-2651	-	-	-	-	-	-
	Satin	-	-	G-303	G-315	G-163	G-179	-	-
Gradone	Natural	G-2875	G-2741	-	-	-	-	-	-
	Satin	-	-	G-603	G-623	G-499	G-559	-	-

PACKING CRATE / PALLET	SIZE CM - INCH	BOXES/ PALLET	PIECES/ BOX	M ² / PALLET	SQF/ PALLET	KG/ PALLET	KG/ M ²
120x260	119,3x260 cm - 46.97"x102.4"	17	1	52,73	567,59	926	16,35
120x120	119,30x119,3 cm - 46.97"x46.97"	32	1	45,54	490,23	793	16,35
90x90	89,46x89,46 cm - 35.22"x35.22"	20	2	32,01	344,58	546	17,07
45x90	44,63x89,46 cm - 17.57"x35.22"	27	5	53,90	580,18	950	17,62
30x60	29,75x59,55 cm - 11.71"x23.45"	40	8	56,69	610,22	968	17,07



Ambar Polished

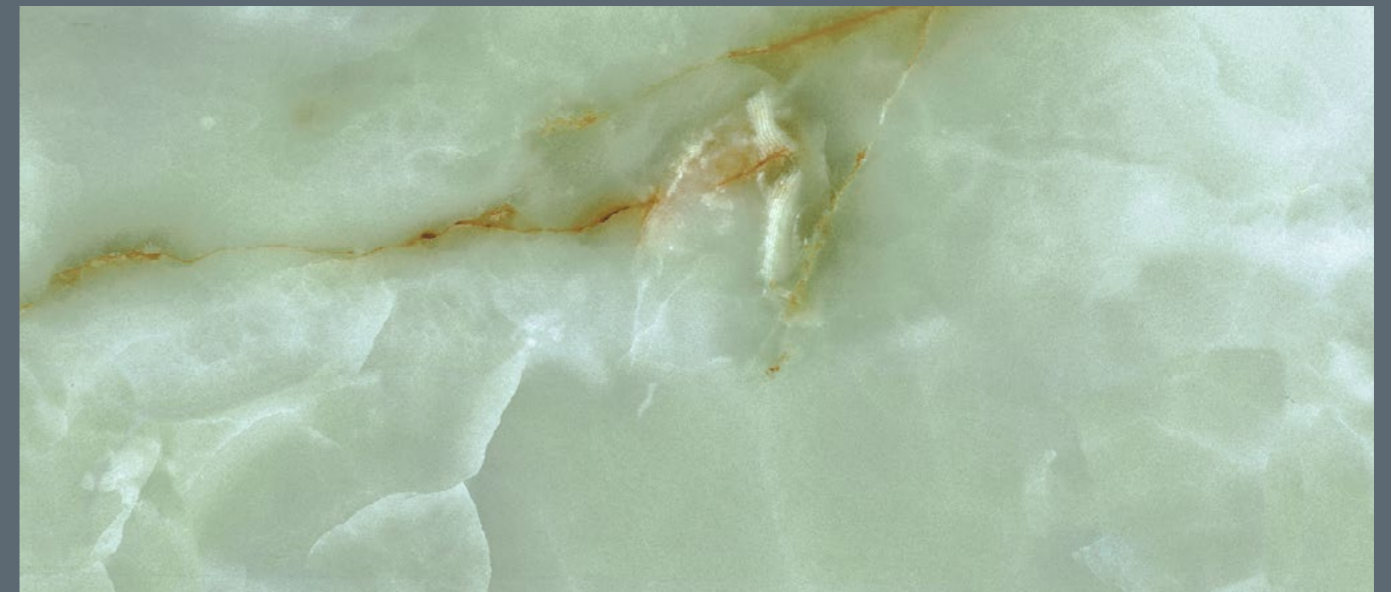

Green Polished

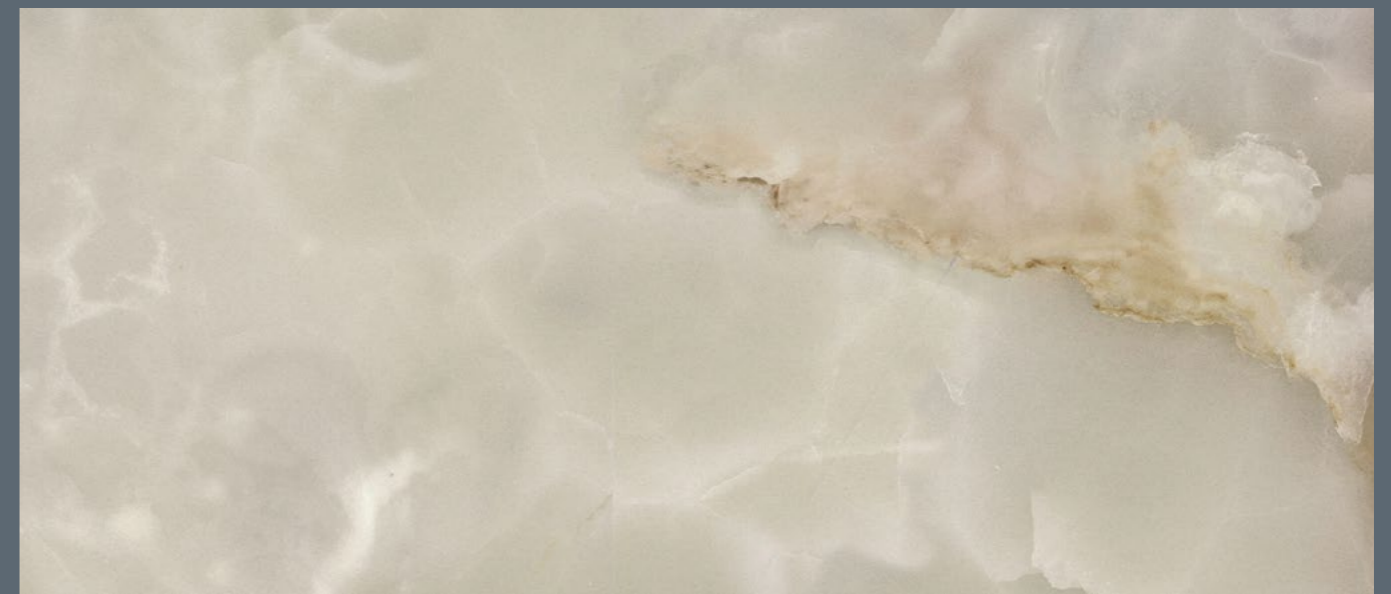

Salmon Natural & Polished

Floor & walls

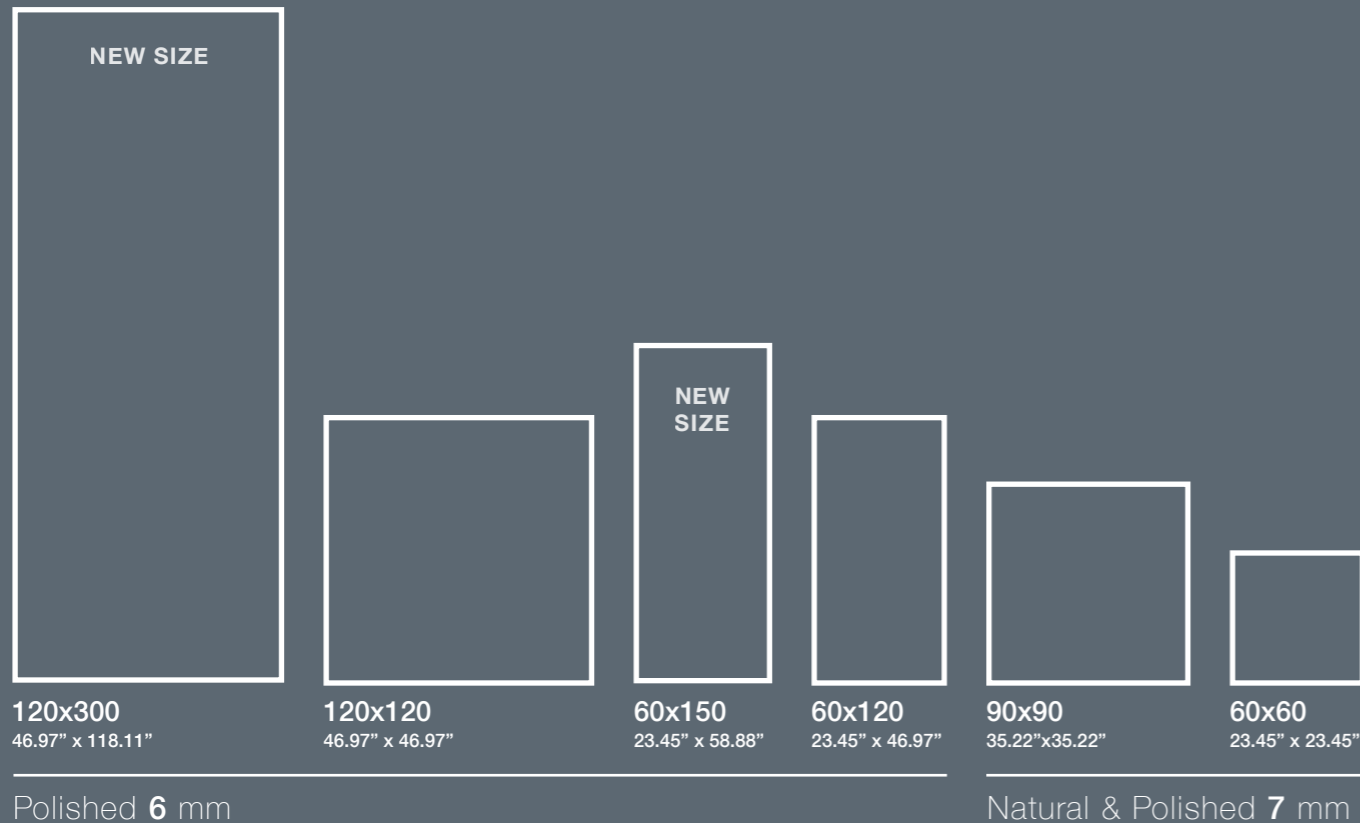



Onice Salmon Polished 120x300 & Onice Salmon Natural 60x60







ONICE SALMON polished 90x90





Onice Green Polished

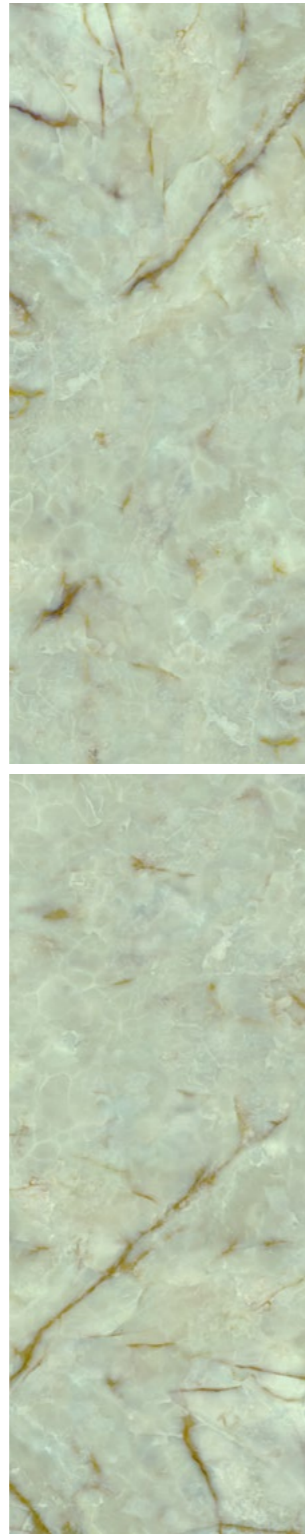

120x300 **6 mm** (119,3x300 cm - 46.97"x118.11")
Onice Green Polished G-3467

120x120 **6mm** (119,3x119,3 cm - 46.97"x46.97")
Onice Green Polished G-3467

60x150 **6 mm** (59,55x150 cm - 23.62"x58.88")
Onice Green Polished G-3467

60x120 **6 mm** (59,55x119,3 cm - 23.62"x46.97")
Onice Green Polished G-3388

90x90 **7 mm** (89,46x89,46 cm - 35.22"x35.22")
Onice Green Polished G-1410

60x60 **7 mm** (59,55x59,55 cm - 23.62"x23.62")
Onice Green Polished G-1274

Onice Salmón Natural & Polished

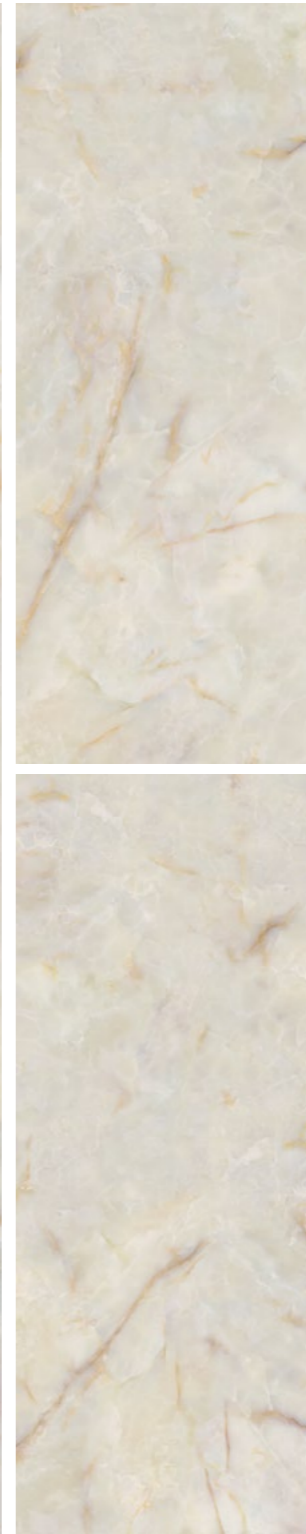

120x300 **6 mm** (119,3x300 cm - 46.97"x118.11")
Onice Salmón Polished G-3467

120x120 **6mm** (119,3x119,3 cm - 46.97"x46.97")
Onice Salmón Polished G-3467

60x150 **6 mm** (59,55x150 cm - 23.62"x58.88")
Onice Salmón Polished G-3467

60x120 **6 mm** (59,55x119,3 cm - 23.62"x46.97")
Onice Salmón Polished G-3388

90x90 **7 mm** (89,46x89,46 cm - 35.22"x35.22")
Onice Salmón Polished G-1410

60x60 **7 mm** (59,55x59,55 cm - 23.62"x23.62")
Onice Salmón Natural G-1186
Onice Salmón Polished G-1274



PACKING CRATE / PALLET	SIZE CM - INCH	BOXES/ PALLET	PIECES/ BOX	M ² / PALLET	SQF/ PALLET	KG/ PALLET	KG/ M ²
120x300	119,3x300 cm - 46.97"x118.11"	1	20	71,58	770,49	1290	16,35
120x120	119,30x119,3 cm - 46.97"x46.97"	32	1	45,54	490,23	855	16,35
60x150	59,55x150 cm - 23.44"x59.06"	32	1	28,58	307,68	874	16,35
60x120	59,55x119,3 cm - 23.44"x46.97"	30	2	42,63	458,83	780	16,35
90x90	89,46x89,46 cm - 35.22"x35.22"	20	2	32,01	344,58	585	17,07
60x60	59,55x59,55 cm - 23.44"x23.44"	30	5	53,19	572,57	950	17,28

PACKING CRATE / PALLET	SIZE CM - INCH	BOXES/ PALLET	PIECES/ BOX	M ² / PALLET	SQF/ PALLET	KG/ PALLET	KG/ M ²
120x300	119,3x300 cm - 46.97"x118.11"	1	20	71,58	770,49	1290	16,35
120x120	119,30x119,3 cm - 46.97"x46.97"	32	1	45,54	490,23	855	16,35
60x150	59,55x150 cm - 23.44"x59.06"	32	1	28,58	307,68	874	16,35
60x120	59,55x119,3 cm - 23.44"x46.97"	30	2	42,63	458,83	780	16,35
90x90	89,46x89,46 cm - 35.22"x35.22"	20	2	32,01	344,58	585	17,07
60x60	59,55x59,55 cm - 23.44"x23.44"	30	5	53,19	572,57	950	17,28

Onice Ambar Polished



90x90 7 mm (89,46x89,46 cm - 35.22"x35.22")
Onice Ambar Polished G-1410

60x60 7 mm (59,55x59,55 cm - 23.62"x23.62")
Onice Ambar Polished G-1274

PACKING CRATE / PALLET	SIZE CM - INCH	BOXES/ PALLET	PIECES/ BOX	M ² / PALLET	SQF/ PALLET	KG/ PALLET	KG/ M ²
90x90	89,46x89,46 cm - 35.22"x35.22"	20	2	32,01	344,58	585	17,07
60x60	59,55x59,55 cm - 23.44"x23.44"	30	5	53,19	572,57	950	17,28

Onice Ambar Decor Polished



90x90 7 mm (89,46x89,46 cm - 35.22"x35.22")
Onice Ambar DecorPolished G-1410

60x60 7 mm (59,55x59,55 cm - 23.62"x23.62")
Onice Ambar Decor Polished G-1314

PACKING CRATE / PALLET	SIZE CM - INCH	BOXES/ PALLET	PIECES/ BOX	M ² / PALLET	SQF/ PALLET	KG/ PALLET	KG/ M ²
90x90	89,46x89,46 cm - 35.22"x35.22"	20	2	32,01	344,58	585	17,07
60x60	59,55x59,55 cm - 23.44"x23.44"	30	5	53,19	572,57	950	17,28

Ice Jade

COLLECTION

Floor & walls



120x260
46.97" x 102.4"



120x120
46.97" x 46.97"



60x120
23.45" x 46.97"



60x60
23.45" x 23.45"

Polished **6** mm

Natural & Polished **7** mm



Green Natural & Polished



Ice Jade Green Polished Bookmatch 120x260 & Ice Jade Green Polished Mix 120x120



Ice Jade Green Polished Mix 120x260 & 120x120

Ice Jade Green Natural & Polished



120x260 **6 mm** (119,3x260 cm - 46.97"x102.4")
 Ice Jade Green Polished Mix G-3467
 Ice Jade Green Polished Bookmatch A+B G-3495

120x120 **6 mm** (119,3x119,3 cm - 46.97"x46.97")
 Ice Jade Green Polished Mix G-3476

60x120 **7 mm** (89,46x89,46 cm - 35.22"x35.22")
 Ice Jade Green Polished G-1442
 Ice Jade Green Natural G-1352

60x60 **7 mm** (59,55x59,55 cm - 23.62"x23.62")
 Ice Jade Green Polished G-1298

Natural
DIN R10 DIN 51130
DCOF >0,42 ANSI A137.1
PTV >24 BS-7976-2
CLASE 1 UNE 41901EX

Ice Jade Green Polished Bookmatch



* Ice Jade Polished Bookmatch 120x260 block A & block B are not sold separately.
 * Los bloques A y B de Ice Jade Polished Bookmatch 120x260 no se venden por separado.

STEPS Peldaños		Finish	30x260	30x130
Peldaño		Polished	G-2849	G-2677
Gradone		Polished	G-2883	G-2761

PACKING CRATE / PALLET	SIZE CM - INCH	BOXES/ PALLET	PIECES/ BOX	M ² / PALLET	SQF/ PALLET	KG/ PALLET	KG/ M ²
120x260	119,3x260 cm - 46.97"x102.4"	17	1	52,73	567,59	926	16,35
120x120	119,30x119,3 cm - 46.97"x46.97"	32	1	45,54	490,23	793	16,35
60x120	59,55x119,3 cm - 23.45"x46.97"	30	2	42,63	458,83	746	17,59
60x60	59,55x59,55 cm - 23.45"x23.45"	30	5	53,19	572,56	920	17,28

Orobico Red

COLLECTION

Floor & walls

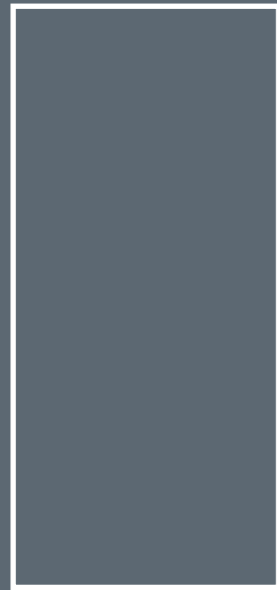

120x260
46.97" x 102.4"



120x120
46.97" x 46.97"



60x120
23.45" x 46.97"



60x60
23.45" x 23.45"



2 cm

50x100
19.59" x 39.19"

Polished 6 mm

Natural & Polished 7 mm

Outdoor
20 mm



Orobico Red Natural & Polished

Amethyst Purple

COLLECTION

Floor & walls



60x120
23.45" x 46.97"



60x60
23.45" x 23.45"

Polished 7 mm



Amethyst Purple Polished



SOLID
2 cm





Orobico Red Natural & Polished

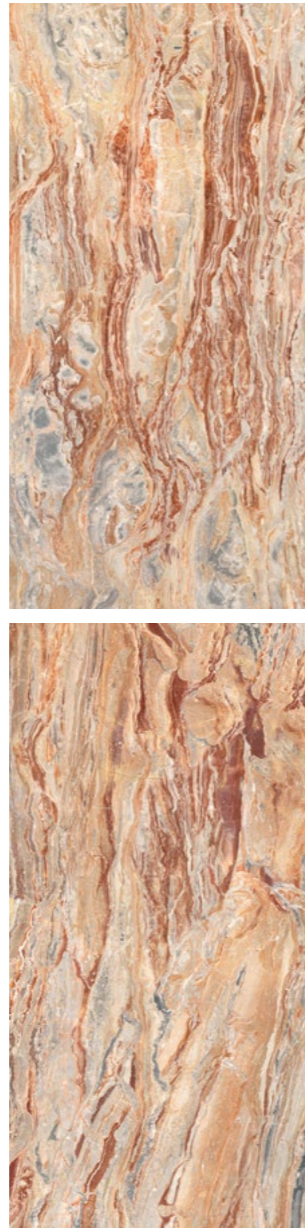

120x260 **6 mm** (119,3x260 cm - 46.97"x102.4")
 Orobico Red Polished G-3467

120x120 **6 mm** (119,3x119,3 cm - 46.97"x46.97")
 Orobico Red Polished G-3467

60x120 **7 mm** (59,55x119,3 cm - 35.22"x35.22")
 Orobico Red Polished G-1442
 Orobico Red Natural G-1352

60x60 **7 mm** (59,55x59,55 cm - 23.62"x23.62")
 Orobico Red Polished G-1298

50x100 **20 mm** (49,75x99,55 cm - 19.59"x39.19")
 Orobico Red Solid 2 cm G-1258

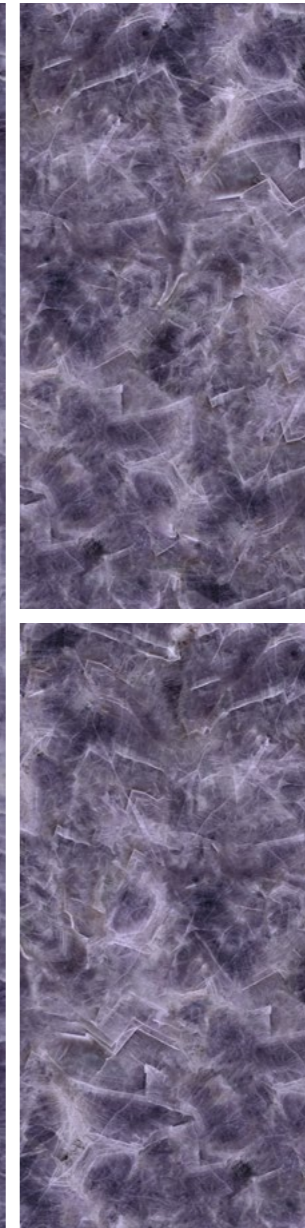
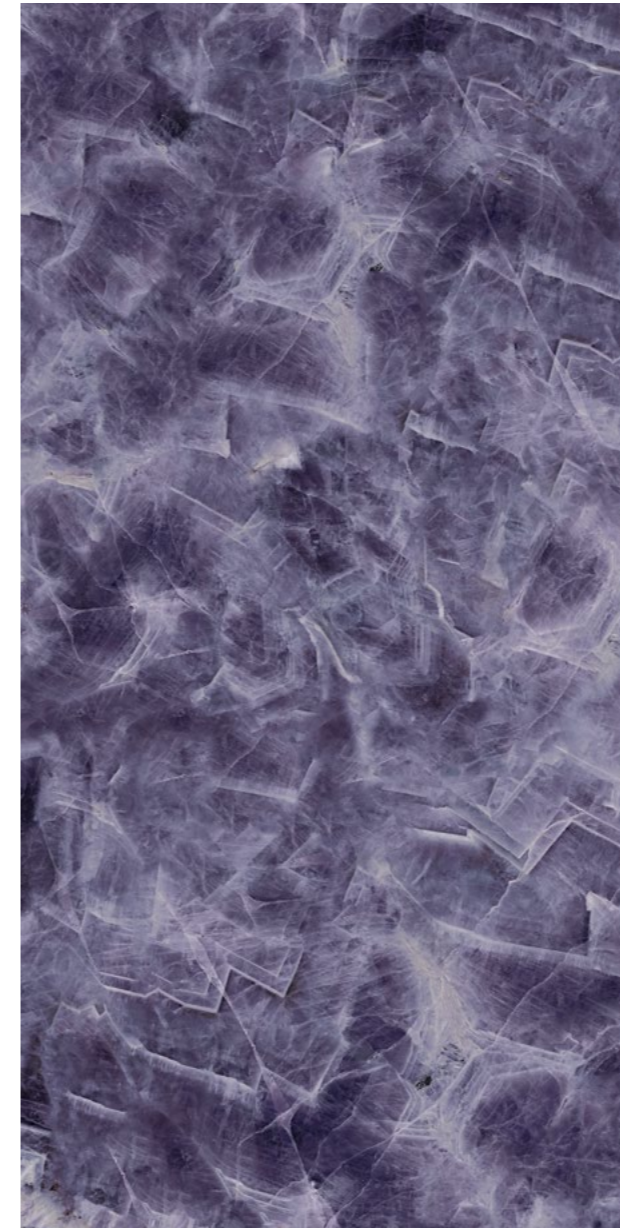

Natural	DIN R10 DIN 51130	DCOF >0,42 ANSI A137.1	PTV >24 BS-7976-2	CLASE 1 UNE 41901 EX	
Solid 2 cm	DIN R11 DIN 51130	DIN C DIN 51097	DCOF >0,42 ANSI A137.1	PTV >36 BS-7976-2	CLASE 3 UNE 41901 EX

Amethyst Purple Polished



60x120 **7 mm** (59,55x119,3 cm - 35.22"x35.22")
 Amethyst Purple Polished G-1442

60x60 **7 mm** (59,55x59,55 cm - 23.62"x23.62")
 Amethyst Purple Polished G-1298

STEPS Peldaños	Finish	30x260	30x130
Peldaño	 Polished	G-2849	G-2677
Gradone	 Polished	G-2883	G-2761

PACKING CRATE / PALLET	SIZE CM - INCH	BOXES/ PALLET	PIECES/ BOX	M ² / PALLET	SQF/ PALLET	KG/ PALLET	KG/ M ²
120x260	119,3x260 cm - 46.97"x102.4"	17	1	52,73	567,59	926	16,35
120x120	119,30x119,3 cm - 46.97"x46.97"	32	1	45,54	490,23	793	16,35
60x120	59,55x119,3 cm - 23.45"x46.97"	30	2	42,63	458,83	746	17,59
50x100	49,75x99,55 cm - 19.59"x39.19"	36	1	17,83	191,91	849,38	47,64
60x60	59,55x59,55 cm - 23.45"x23.45"	30	5	53,19	572,56	920	17,28

PACKING CRATE / PALLET	SIZE CM - INCH	BOXES/ PALLET	PIECES/ BOX	M ² / PALLET	SQF/ PALLET	KG/ PALLET	KG/ M ²
60x120	59,55x119,3 cm - 23.45"x46.97"	30	2	42,63	458,83	746	17,59
60x60	59,55x59,55 cm - 23.45"x23.45"	30	5	53,19	572,56	920	17,28

Ocean Blue

COLLECTION

Floor & walls



160x320
62.99" x 125.98"



160x160
62.99" x 62.99"



80x160
31.49" x 62.99"



60x120
23.45" x 46.97"



60x60
23.45" x 23.45"

Polished **6** mm

Polished **7** mm



Blue Polished





Ocean Blue Polished 160x320

Ocean Blue Polished



160x320 6 mm (160x320 cm - 62.99"x125.98")
Ocean Blue Polished G-3495

160x160 6 mm (160x160 cm - 62.99"x62.99")
Ocean Blue Polished G-3495

80x160 6 mm (80x160 cm - 31.49"x62.99")
Ocean Blue Polished G-3495

60x120 7 mm (59,55x119,3 cm - 35.22"x35.22")
Ocean Blue Polished G-1442

60x60 7 mm (59,55x59,55 cm - 23.62"x23.62")
Ocean Blue Polished G-1298
Ocean Blue Decor Polished G-1314

Decor 60x60
(59,55x59,55 cm - 23.62"x23.62")



PACKING CRATE / PALLET	SIZE CM - INCH	BOXES/ PALLET	PIECES/ BOX	M ² / PALLET	SQF/ PALLET	KG/ PALLET	KG/ M ²
160x320	160x320 cm - 62.99"x125.98"	14	1	71,68	771,56	1180	14,45
160x160	160x160 cm - 62.99"x62.99"	24	1	61,44	661,34	975	14,45
80x160	80x160 cm - 31.49"x62.99"	34	1	43,52	468,44	700	14,45
60x120	59,55x119,3 cm - 23.45"x46.97"	30	2	42,63	458,83	746	17,59
60x60	59,55x59,55 cm - 23.45"x23.45"	30	5	53,19	572,56	920	17,28



Ocean Blue Decor Polished 60x60

Wild Forest

COLLECTION

Floor & walls



120x260
46.97" x 102.4"



120x120
46.97" x 46.97"



60x120
23.45" x 46.97"



60x60
23.45" x 23.45"

Natural & Polished 6 mm

Polished 7 mm



Grey Natural & Polished



Wild Forest Grey Polished A+B+C 120X260 & Wild Forest Grey Polished Mix 120X120





Block A



Block B



Block C

Wild Forest Grey Natural & Polished



120x260 6 mm (119,3x260 cm - 46.97"x102.4")
 Wild Forest Grey Polished Mix G-3459
 Wild Forest Grey Natural Mix G-3397
 Wild Forest Grey Polished A + B + C G-3495

60x260 6 mm (59,55x260 cm - 23.45"x102.4")
 Wild Forest Grey Polished Mix G-3459
 Wild Forest Grey Natural Mix G-3397

120x120 6 mm (119,3x119,3 cm - 46.97"x46.97")
 Wild Forest Grey Polished Mix G-3459
 Wild Forest Grey Natural Mix G-3397

60x120 7 mm (59,55x119,3 cm - 35.22"x35.22")
 Wild Forest Grey Polished G-1442

60x60 7 mm (59,55x59,55 cm - 23.62"x23.62")
 Wild Forest Grey Polished G-1298
 Wild Forest Grey Decor Polished G-1314

Decor 60x60
 (59,55x59,55 cm - 23.62"x23.62")



Natural
DIN R10 DIN 51130
DCOF >0,42 ANSI A137.1
PTV >24 BS-7976-2
CLASE 1 UNE 41901 EX

STEPS Peldaños		Finish	30x260	30x130
Peldaño		Natural	G-2839	G-2651
		Polished	G-2849	G-2677
Gradone		Natural	G2875	G-2741
		Polished	G-2883	G-2761

PACKING CRATE / PALLET	SIZE CM - INCH	BOXES/ PALLET	PIECES/ BOX	M ² / PALLET	SQF/ PALLET	KG/ PALLET	KG/ M ²
120x260	119,3x260 cm - 46.97"x102.4"	17	1	52,73	567,59	926	16,35
120x120	119,30x119,3 cm - 46.97"x46.97"	32	1	45,54	490,23	793	16,35
60x120	59,55x119,3 cm - 23.45"x46.97"	30	2	42,63	458,83	746	17,59
60x60	59,55x59,55 cm - 23.45"x23.45"	30	5	53,19	572,56	920	17,28



Wild Forest Decor Polished 60x60

Floor & walls



120x260
46.97" x 102.4"



120x120
46.97" x 46.97"



60x120
23.45" x 46.97"



60x60
23.45" x 23.45"

Polished **6** mm

Polished **7** mm

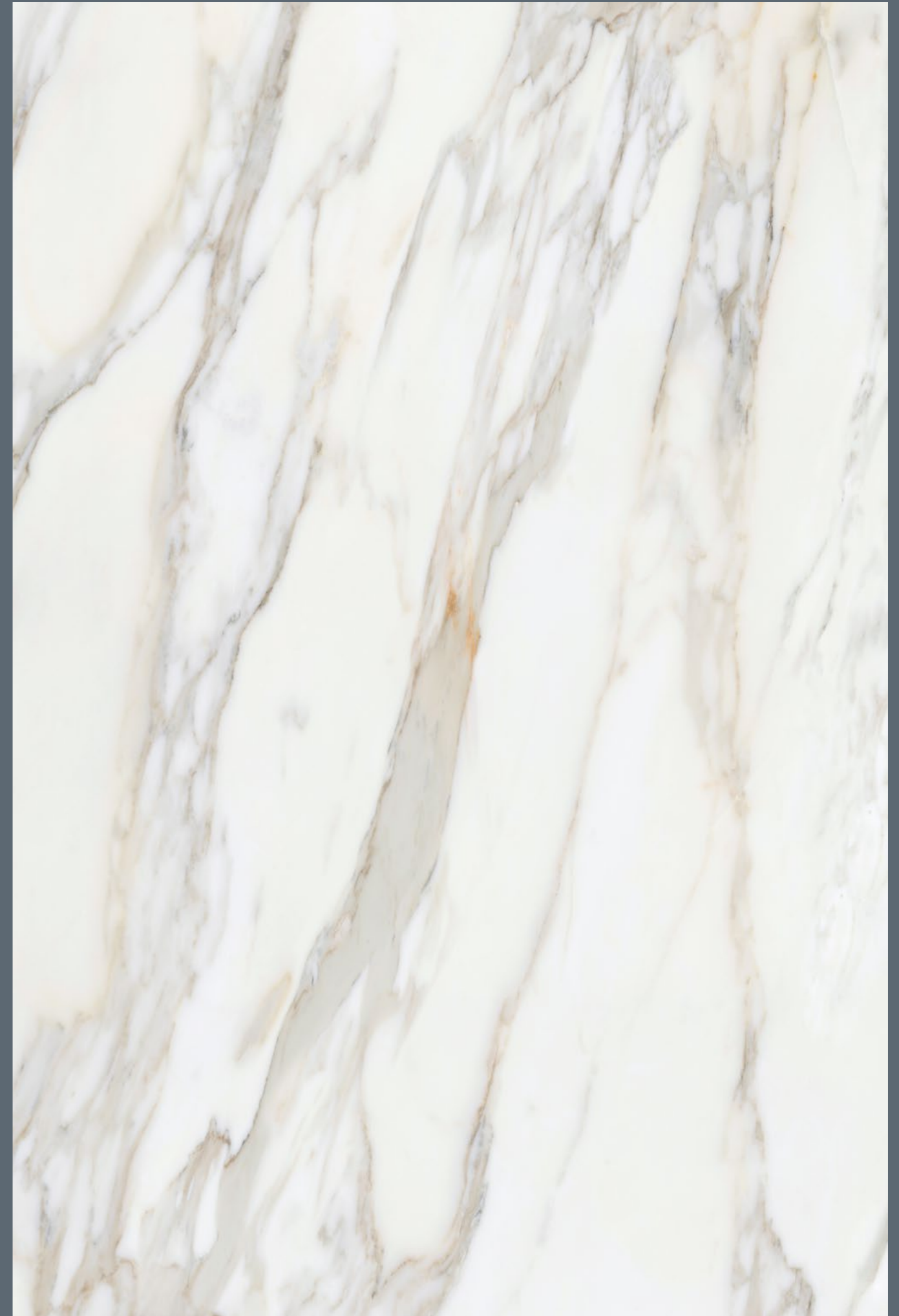

White Polished & Decor





Borghini White Polished 120X260 & Borghini White Decor Polished 60x60

Borghini White

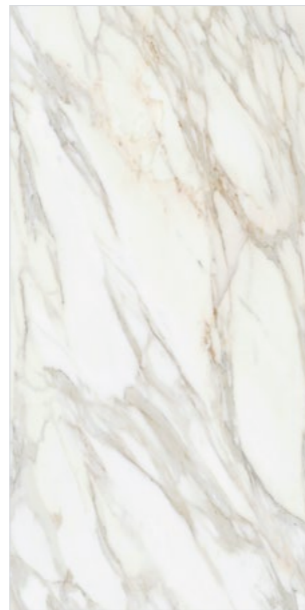
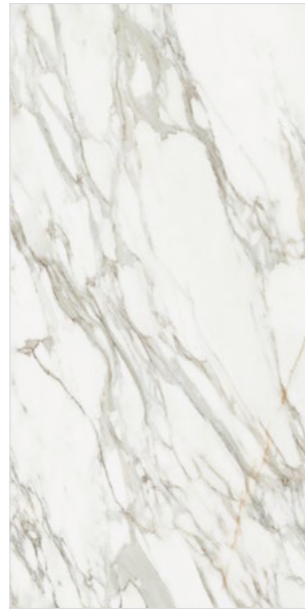

120x260 **6 mm** (119,3x260 cm - 46.97"x102.4")
Borghini White Polished G-3467

60x260 **6 mm** (59,55x260 cm - 23.45"x102.4")
Borghini White Polished G-3467

120x120 **6 mm** (119,3x119,3 cm - 46.97"x46.97")
Borghini White Polished G-3467

60x120 **7 mm** (59,55x119,3 cm - 35.22"x35.22")
Borghini White Polished G-1442

60x60 **7 mm** (59,55x59,55 cm - 23.62"x23.62")
Borghini White Polished G-1298
Borghini White Decor Polished G-1314

Decor 60x60
(59,55x59,55 cm - 23.62"x23.62")

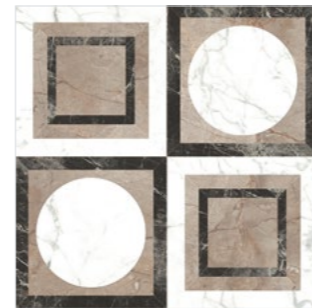

STEPS Peldaños		Finish	30x260	30x130
Peldaño		Polished	G-2849	G-2677
Gradone		Polished	G-2883	G-2761

PACKING CRATE / PALLET	SIZE CM - INCH	BOXES/ PALLET	PIECES/ BOX	M ² / PALLET	SQF/ PALLET	KG/ PALLET	KG/ M ²
120x260	119,3x260 cm - 46.97"x102.4"	17	1	52,73	567,59	926	16,35
120x120	119,30x119,3 cm - 46.97"x46.97"	32	1	45,54	490,23	793	16,35
60x120	59,55x119,3 cm - 23.45"x46.97"	30	2	42,63	458,83	746	17,59
60x60	59,55x59,55 cm - 23.45"x23.45"	30	5	53,19	572,56	920	17,28



Borghini White Polished 120X260 & St. Vincent Anthracite Natural 120x120

Elegance

COLLECTION

Floor & walls



120x260
46.97" x 102.4"

Polished 6 mm



Elegance White Polished

Statuario

COLLECTION

Linetop

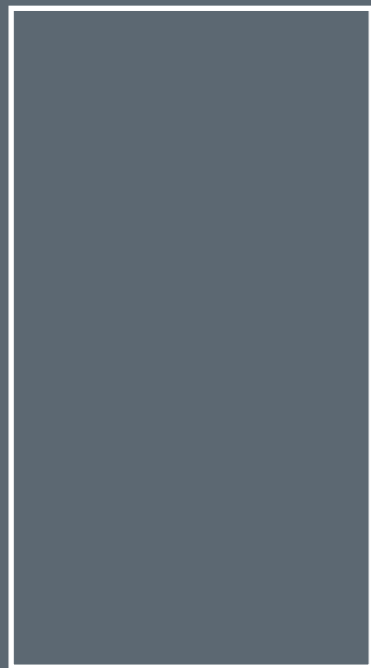

162x324
63.8" x 127.6"

Natural & Polished 12 mm

Floor & walls



120x260
46.97" x 102.4"

Natural & Polished 6 mm



120x120
46.97" x 46.97"

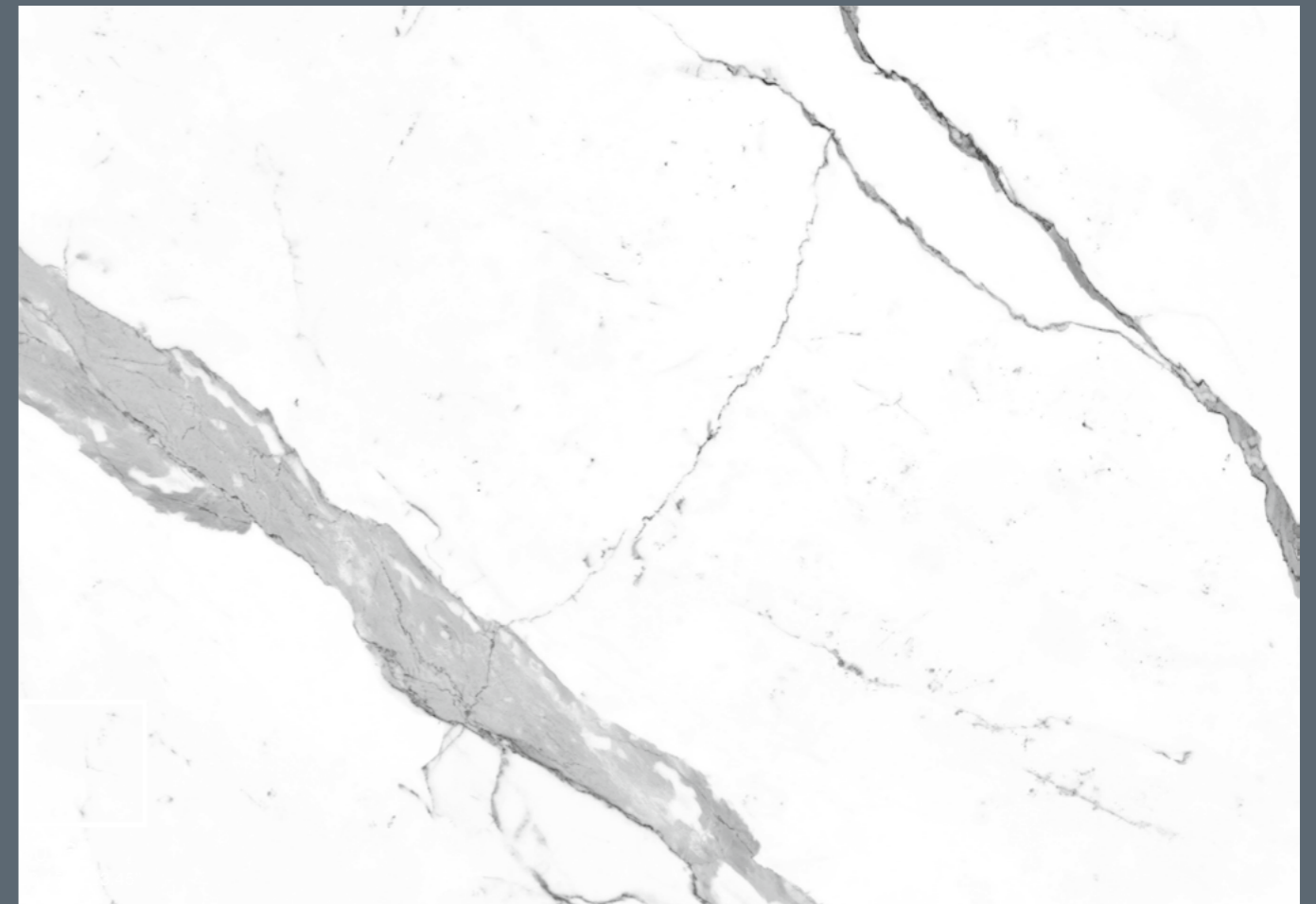

Statuario Extra White Natural & Polished



Elegance White Polished Bookmatch 120x260 & Equinox Anthracite Natural 120x260



Statuario Extra White Polished Bookmatch 120x260 & Statuario Extra White Natural 120x120

Prism Decor

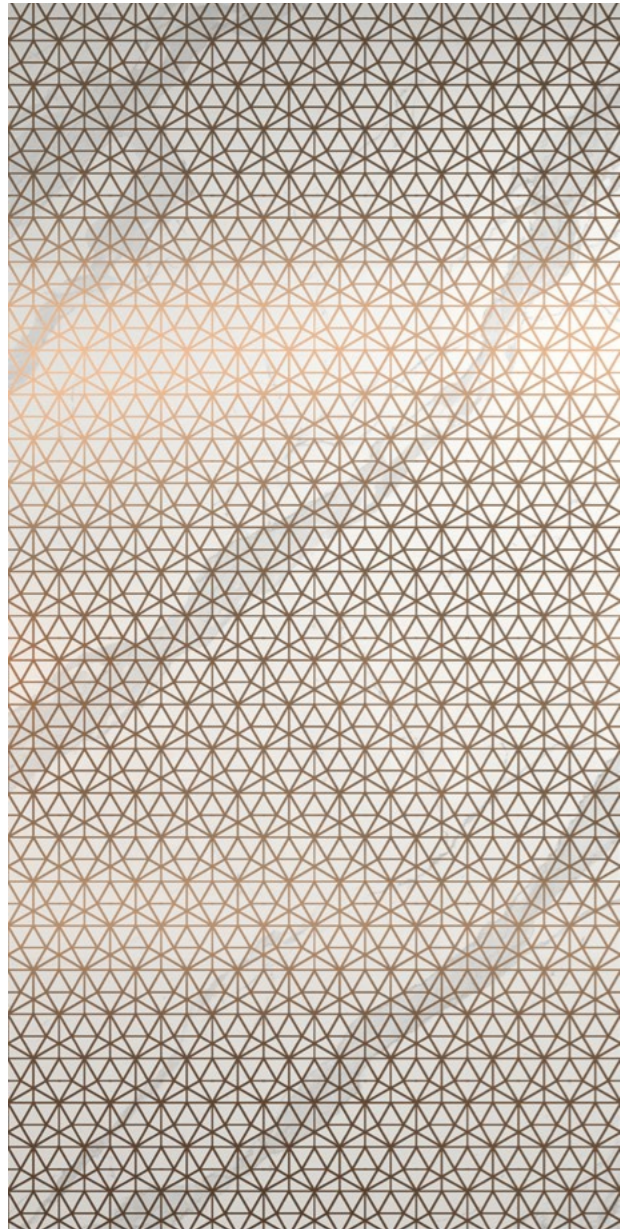

120x260 6 mm (119,3x260 cm - 46.97"x102.4")
Statuario White Polished Prism Decor G-2964



Statuario White Polished Prism Decor & St. Vincent Anthracite Natural 120x120

Statuario Extra White Natural & Polished

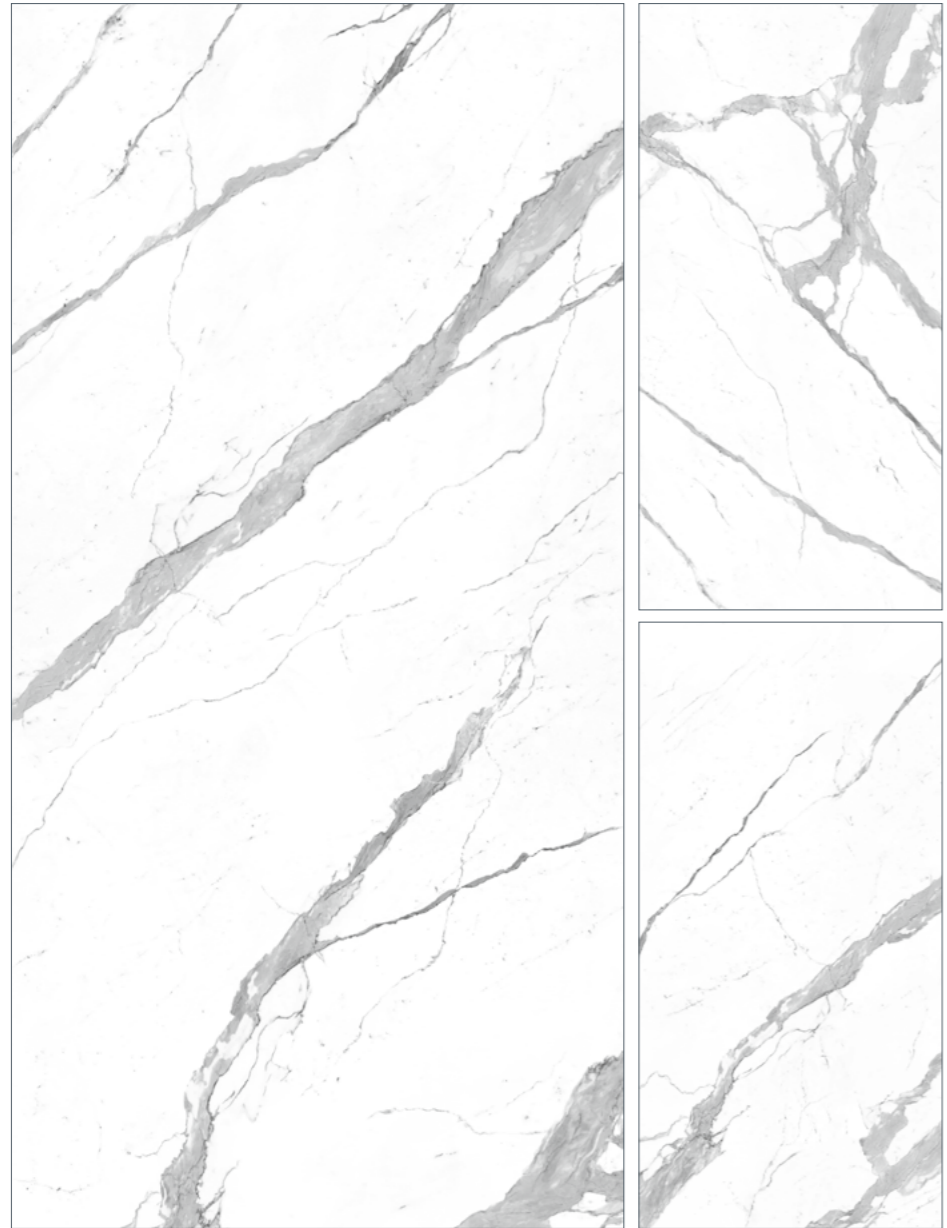

162x324 **12 mm** (162x324 cm - 63.8"x127.6")
 Statuario Extra White Bookmatch Polished A+B G-3654
 Statuario Extra White Bookmatch Natural A+B G-3620

120x260 **6 mm** (119,3x260 cm - 46.97"x102.4")
 Statuario Extra White Bookmatch Polished A+B G-3495
 Statuario Extra White Polished Mix G-3467
 Statuario Extra White Natural Mix G-3413
 Statuario White Polished Prism Decor G-2964

60x260 **6 mm** (59,55x260 cm - 23.45"x102.4")
 Statuario Extra White Polished Mix G-3467
 Statuario Extra White Natural Mix G-3413



120x120 **6 mm** (119,3x119,3 cm - 46.97"x46.97")
 Statuario Extra White Polished Mix G-3467
 Statuario Extra White Natural Mix G-3413

Natural
DIN R10
DCOF >0,42
PTV >24
CLASE 1

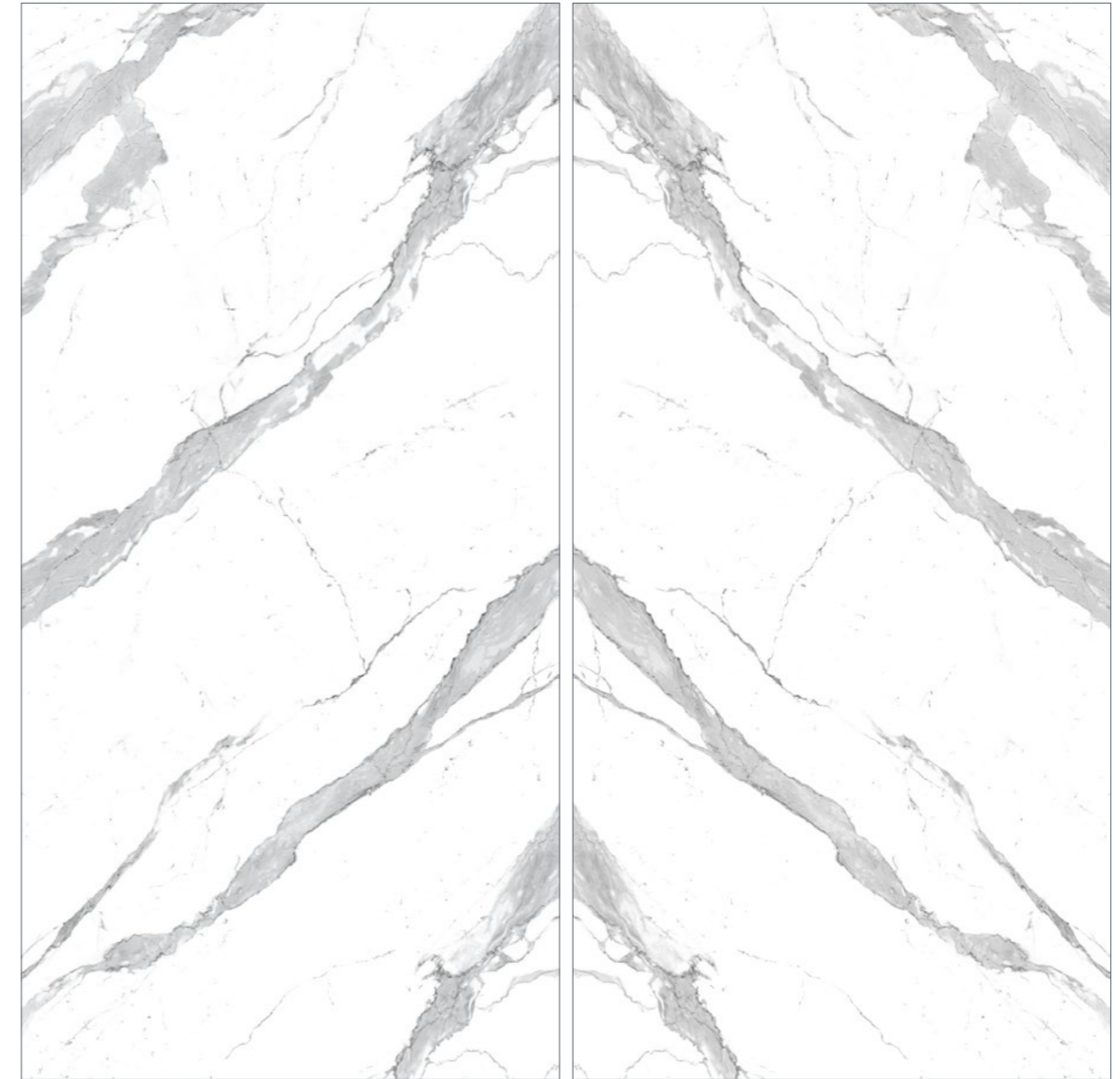
Statuario Extra White Bookmatch

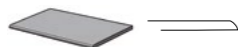

* Statuario Extra White Bookmatch 120x260 block A & block B are not sold separately.
 * Los bloques A y B de Statuario Extra White Bookmatch 120x260 no se venden por separado.

STEPS Peldaños		Finish	30x260	30x130
Peldaño		Natural	G-2839	G-2651
		Polished	G-2849	G-2677
Gradone		Natural	G-2875	G-2741
		Polished	G-2883	G-2761

PACKING CRATE / PALLET	SIZE CM - INCH	BOXES/ PALLET	PIECES/ BOX	M ² / PALLET	SQF/ PALLET	KG/ PALLET	KG/ M ²
120x260	119,3x260 cm - 46.97"x102.4"	17	1	52,73	567,59	926	16,35
120x120	119,30x119,3 cm - 46.97"x46.97"	32	1	45,54	490,23	793	16,35

Elegance White Polished Bookmatch



* Elegance White Polished Bookmatch 120x260 block A & block B are not sold separately.
 * Los bloques A y B de Elegance White Polished Bookmatch 120x260 no se venden por separado.

120x260 6 mm (119,3x260 cm - 46.97"x102.4")
 Elegance White Polished Bookmatch A+B G-3495

STEPS Peldaños		Finish	30x260	30x130
Peldaño		Polished	G-2849	G-2677
Gradone		Polished	G-2883	G-2761

PACKING CRATE / PALLET	SIZE CM - INCH	BOXES/ PALLET	PIECES/ BOX	M ² / PALLET	SQF/ PALLET	KG/ PALLET	KG/ M ²
120x260	119,3x260 cm - 46.97"x102.4"	17	1	52,73	567,59	926	16,35



Elegance White Polished 120x260 & St, Vincent Anthracite Natural 120x120

Pietra Grey

COLLECTION

Linetop

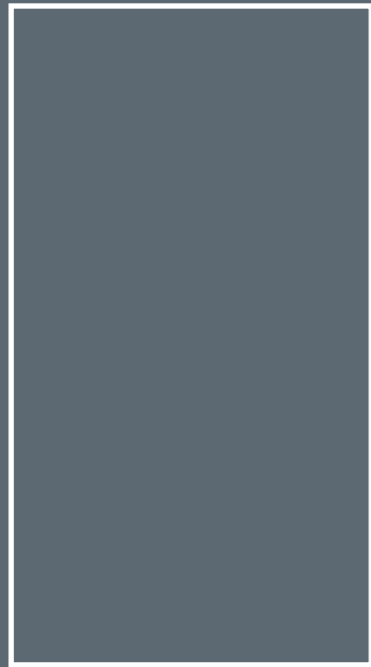

162x324
63.8" x 127.6"

Natural & Polished **12** mm

Floor & walls



120x260
46.97" x 102.4"

Natural & Polished **6** mm



60x260
23.45" x 102.4"



120x120
46.97" x 46.97"



Pietra Grey Natural & Polished

St. Vincent

COLLECTION

Linetop

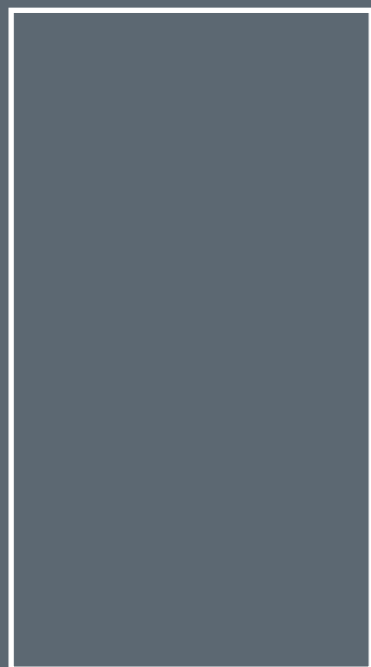

162x324
63.8" x 127.6"

Natural & Polished **12** mm

Floor & walls



120x260
46.97" x 102.4"

Natural & Polished **6** mm



120x120
46.97" x 46.97"

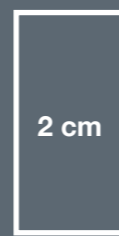

50x100
19.59" x 39.19"

Outdoor
20 mm



St. Vincent Anthracite Natural & Polished









SOLID
2 cm

Pietra Grey Natural & Polished



162x324 12 mm	(162x324 cm - 63.8"x127.6")
Pietra Grey Polished	G-3616
Pietra Grey Natural	G-3590
120x260 6 mm	(119,3x260 cm - 46.97"x102.4")
Pietra Grey Polished	G-3559
Pietra Grey Natural	G-3397
60x260 6 mm	(59,55x260 cm - 23.45"x102.4")
Pietra Grey Polished	G-3459
Pietra Grey Natural	G-3397
Pietra Grey Polished Leaves Decor	G-2930
120x120 6 mm	(119,3x119,3 cm - 46.97"x46.97")
Pietra Grey Polished	G-3459
Pietra Grey Natural	G-3397

Natural	DIN R10	DCOF >0,42	PTV >24	CLASE 1
<small>DIN 51130</small>	<small>ANSI A137.1</small>	<small>BS-7976-2</small>	<small>UNE 41901 EX</small>	

St. Vincent Anthracite Natural & Polished

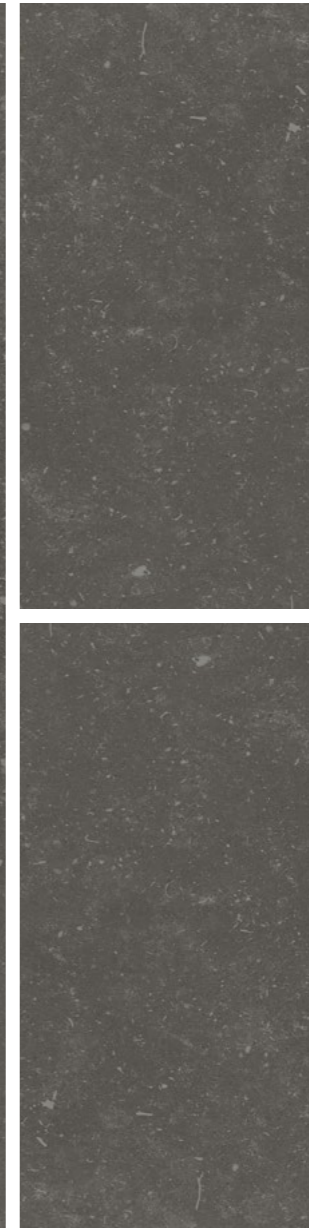

162x324 12 mm	(162x324 cm - 63.8"x127.6")
St. Vincent Anthracite Polished	G-3616
St. Vincent Anthracite Natural	G-3590
120x260 6 mm	(119,3x260 cm - 46.97"x102.4")
St. Vincent Anthracite Polished	G-3451
St. Vincent Anthracite Natural	G-3381
60x260 6 mm	(59,55x260 cm - 23.45"x102.4")
St. Vincent Anthracite Polished	G-3451
St. Vincent Anthracite Natural	G-3381
120x120 6 mm	(119,3x119,3 cm - 46.97"x46.97")
St. Vincent Anthracite Polished	G-3451
St. Vincent Anthracite Natural	G-3381
	G-3467
50x100 20 mm	(49,75x99,55 cm - 19.59"x39.19")
St. Vincent Anthracite Solid 2 cm	G-1258

Natural	DIN R10	DCOF >0,42	PTV >36	CLASE 2
<small>DIN 51130</small>	<small>ANSI A137.1</small>	<small>BS-7976-2</small>	<small>UNE 41901 EX</small>	
Solid 2 cm	DIN R11	DIN C	DCOF >0,42	PTV >36
<small>DIN 51130</small>	<small>DIN 51097</small>	<small>ANSI A137.1</small>	<small>BS-7976-2</small>	<small>UNE 41901 EX</small>

STEPS Peldaños	Finish	30x260	30x130
Peldaño	Natural	G-2839	G-2651
	Polished	G-2849	G-2677
Gradone	Natural	G-2875	G-2741
	Polished	G-2883	G-2761

STEPS Peldaños	Finish	30x260	30x130
Peldaño	Natural	G-2839	G-2651
	Polished	G-2849	G-2677
Gradone	Natural	G-2875	G-2741
	Polished	G-2883	G-2761

PACKING CRATE / PALLET	SIZE CM - INCH	BOXES/ PALLET	PIECES/ BOX	M ² / PALLET	SQF/ PALLET	KG/ PALLET	KG/ M ²
120x260	119,3x260 cm - 46.97"x102.4"	17	1	52,73	567,59	926	16,35
120x120	119,30x119,3 cm - 46.97"x46.97"	32	1	45,54	490,23	793	16,35

PACKING CRATE / PALLET	SIZE CM - INCH	BOXES/ PALLET	PIECES/ BOX	M ² / PALLET	SQF/ PALLET	KG/ PALLET	KG/ M ²
120x260	119,3x260 cm - 46.97"x102.4"	17	1	52,73	567,59	926	16,35
120x120	119,30x119,3 cm - 46.97"x46.97"	32	1	45,54	490,23	793	16,35
50x100	49,75x99,55 cm - 19.59"x39.19"	36	1	17,83	191,91	849,38	47,64

Floor & walls

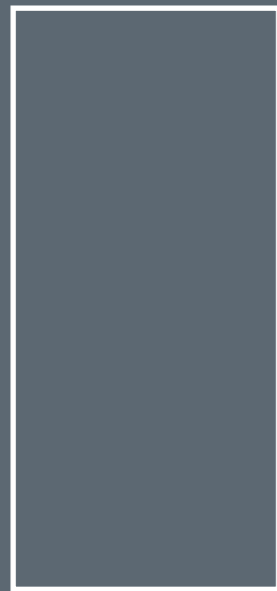

120x260
46.97" x 102.4"



120x120
46.97" x 46.97"



90x90
35.22" x 35.22"



45x90
17.57" x 35.22"

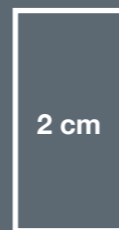

50x100
19.59" x 39.19"

Natural 6 mm

Natural, Lappato & Rescato 7 mm

Outdoor
20 mm



Taupe Natural & Lappato



Taupe Rescato



White Natural & Lappato



White Rescato





Instinto Taupe Rescato 45X90, Instinto White Natural 120X260 & Instinto White Natural 90X90

SOLID
2 cm







Instinto Taupe Natural 120X120, Instinto Taupe Natural Gradone & Instinto White Natural



Instinto Taupe Natural Mosaico Brick & Instinto White Lappato 90X90

Autumn Decor



* Instinto White Autumn Decor Bookmatch 120x260 block A & block B are not sold separately.
* Los bloques A y B de Instinto White Autumn Decor Bookmatch 120x260 no se venden por separado.

120x260 6 mm (119,3x260 cm - 46.97"x102.4")
Instinto White Autumn Decor A+B G-2961



Instinto White Autumn Decor Bookmatch 120x260 & Instinto Taupe Natural 120X120

Instinto White Natural, Lappato & Rescato

120x260 **6 mm** (119,3x260 cm - 46.97"x102.4")
 Instinto White Natural G-3365
 Instinto White Autumn Decor A+B G-2961

60x260 **6 mm** (59,55x260 cm - 23.45"x102.4")
 Instinto White Natural G-3365

120x120 **6 mm** (119,3x119,3 cm - 46.97"x46.97")
 Instinto White Natural G-3365

90x90 **7 mm** (89,46x89,46 cm - 35.22"x35.22")
 Instinto White Natural G-1298
 Instinto White Lappato G-1330

45x90 **7 mm** (44,63x89,46 cm - 17.57"x35.22")
 Instinto White Natural G-1202
 Instinto White Lappato G-1234
 Instinto White Rescato G-1234

Mosaico Bick
 Instinto White Natural G-1942

Mosaico Flake
 Instinto White Lappato Flake G-1708

Natural DIN R10 DCOF >0,42 PTV >36 CLASE 1
 Lappato DIN R10 DCOF >0,42 PTV >36 CLASE 2

Instinto Taupe Natural, Lappato & Rescato

120x260 **6 mm** (119,3x260 cm - 46.97"x102.4")
 Instinto Taupe Natural G-3365

60x260 **6 mm** (59,55x260 cm - 23.45"x102.4")
 Instinto Taupe Natural G-3365

120x120 **6 mm** (119,3x119,3 cm - 46.97"x46.97")
 Instinto Taupe Natural G-3365

90x90 **7 mm** (89,46x89,46 cm - 35.22"x35.22")
 Instinto Taupe Natural G-1298
 Instinto Taupe Lappato G-1330

45x90 **7 mm** (44,63x89,46 cm - 17.57"x35.22")
 Instinto Taupe Natural G-1202
 Instinto Taupe Lappato G-1234
 Instinto Taupe Rescato G-1234

50x100 **20 mm** (49,75x99,55 cm - 19.59"x39.19")
 Instinto Taupe Solid 2 cm G-1258

Mosaico Bick
 Instinto Taupe Natural G-1942

Mosaico Flake
 Instinto Taupe Lappato Flake G-1708

Natural DIN R10 DCOF >0,42 PTV >36 CLASE 1
 Lappato DIN R10 DCOF >0,42 PTV >36 CLASE 2
 Solid 2 cm DIN R11 DIN C DCOF >0,42 PTV >36 CLASE 3

ACCESORIES Complementos	Finish	30x260	30x130	45x90	45x90 Angulo	7,5x90
Listelo	Natural, Lappato & Rescato	-	-	-	-	G-109
Rodapié	Natural, Lappato & Rescato	-	-	-	-	G-125
Peldaño	Natural	G-2839	G-2651	G-281	G-291	-
	Lappato & Rescato	-	-	G-315	G-323	-
Gradone	Natural	G-2875	G-2741	G-583	G-603	-
	Lappato & Rescato	-	-	G-603	G-326	-

ACCESORIES Complementos	Finish	30x260	30x130	45x90	45x90 Angulo	7,5x90
Listelo	Natural, Lappato & Rescato	-	-	-	-	G-109
Rodapié	Natural, Lappato & Rescato	-	-	-	-	G-125
Peldaño	Natural	G-2839	G-2651	G-281	G-291	-
	Lappato & Rescato	-	-	G-315	G-323	-
Gradone	Natural	G-2875	G-2741	G-583	G-603	-
	Lappato & Rescato	-	-	G-603	G-326	-

PACKING CRATE / PALLET	SIZE CM - INCH	BOXES/ PALLET	PIECES/ BOX	M ² / PALLET	SQF/ PALLET	KG/ PALLET	KG/ M ²
120x260	119,3x260 cm - 46.97"x102.4"	17	1	52,73	567,59	926	16,35
120x120	119,30x119,3 cm - 46.97"x46.97"	32	1	45,54	490,23	793	16,35
90x90	89,46x89,46 cm - 35.22"x35.22"	20	2	32,01	344,58	546	17,07
45x90	44,63x89,46 cm - 17.57"x35.22"	27	5	53,90	580,18	950	17,62

PACKING CRATE / PALLET	SIZE CM - INCH	BOXES/ PALLET	PIECES/ BOX	M ² / PALLET	SQF/ PALLET	KG/ PALLET	KG/ M ²
120x260	119,3x260 cm - 46.97"x102.4"	17	1	52,73	567,59	926	16,35
120x120	119,30x119,3 cm - 46.97"x46.97"	32	1	45,54	490,23	793	16,35
50x100	49,75x99,55 cm - 19.59"x39.19"	36	1	17,83	191,91	849,38	47,64
90x90	89,46x89,46 cm - 35.22"x35.22"	20	2	32,01	344,58	546	17,07
45x90	44,63x89,46 cm - 17.57"x35.22"	27	5	53,90	580,18	950	17,62

Linetop



162x324
63.8" x 127.6"

Natural 12 mm

Floor & walls



120x260
46.97" x 102.4"

Natural 6 mm



60x260
23.45" x 102.4"



120x120
46.97" x 46.97"

Floor & walls



60x120
23.45" x 46.97"

Satin 7 mm



60x60
23.45" x 23.45"



30x60
11.71" x 23.45"



30x60
11.71" x 23.45"

Non-slip
7 mm

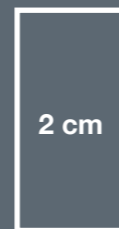

2 cm

50x100
19.59" x 39.19"

Outdoor
20 mm



Grey Natural & Satin



White Natural & Satin



Black Natural & Satin



Equinox Anthracite & Grey Natural 120x260, Equinox White & Grey Natural 120x120





NEW YORK
HILFIGER
ATHLETIC
SPORTS
CLUB
ESTABLISHED 1927

KO
KO

8543
HILFIGER N.Y.
U.S.
NEW YORK ST.

NEW YORK
HILFIGER
ATHLETIC
SPORTS
CLUB

NEW YORK
HILFIGER

Diamond Decor



60x260 6 mm
(59,55x260 cm - 23.45"x102.4")
Equinox Anthracite Diamond Decor
G-2928



Equinox Anthracite Diamond Decor 60x260 & Equinox Grey Natural 120x120

Stripes Decor



60x260 6 mm
(59,55x260 cm - 23.45"x102.4")
Equinox Anthracite Stripes Decor
G-2928



Equinox Anthracite Natural & Satin



120x260 6 mm	(119,3x260 cm - 46.97"x102.4")
Equinox Anthracite Natural	G-3381
60x260 6 mm	(59,55x260 cm - 23.45"x102.4")
Equinox Anthracite Natural	G-3381
Equinox Anthracite Diamond Decor	G-2928
Equinox Anthracite Stripes Decor	G-2928
120x120 6 mm	(119,3x119,3 cm - 46.97"x46.97")
Equinox Anthracite Natural	G-3381
60x120 7 mm	(59,55x119,3 cm - 35.22"x35.22")
Equinox Anthracite Satin	G-1298
60x60 7 mm	(59,55x59,55 cm - 23.62"x23.62")
Equinox Anthracite Satin	G-1202
30x60 7 mm	(29,75x59,55 cm - 11.71"x23.45")
Equinox Anthracite Satin	G-1180
Equinox Anthracite Non-slip	G-1208

Natural	DIN R10	DIN B	DCOF >0,42	PTV >36	CLASE 1
DIN 51130	DIN 51097	ANSI A137.1	BS-7976-2	UNE 41901 EX	

Satin	DIN R10		DCOF >0,42	PTV >36	CLASE 1
DIN 51130		ANSI A137.1	BS-7976-2	UNE 41901 EX	

Non-slip	DIN R11	DIN C	DCOF >0,42	PTV >36	CLASE 3
DIN 51130	DIN 51097	ANSI A137.1	BS-7976-2	UNE 41901 EX	

Equinox White Natural & Satin



120x260 6 mm	(119,3x260 cm - 46.97"x102.4")
Equinox White Natural	G-3381
60x260 6 mm	(59,55x260 cm - 23.45"x102.4")
Equinox White Natural	G-3381
120x120 6 mm	(119,3x119,3 cm - 46.97"x46.97")
Equinox White Natural	G-3381
60x120 7 mm	(59,55x119,3 cm - 35.22"x35.22")
Equinox White Satin	G-1282
60x60 7 mm	(59,55x59,55 cm - 23.62"x23.62")
Equinox White Satin	G-1180
30x60 7 mm	(29,75x59,55 cm - 11.71"x23.45")
Equinox White Satin	G-1162

Natural	DIN R10	DIN B	DCOF >0,42	PTV >36	CLASE 1
DIN 51130	DIN 51097	ANSI A137.1	BS-7976-2	UNE 41901 EX	

Satin	DIN R10		DCOF >0,42	PTV >36	CLASE 1
DIN 51130		ANSI A137.1	BS-7976-2	UNE 41901 EX	

ACCESORIES Complementos	Finish	30x260	30x130	30x120	30x120 Angulo	30x60	30x60 Angulo	7,5x60
Listelo	Satin	-	-	-	-	-	-	G-89
Rodapié	Satin	-	-	-	-	-	-	G-95
Peldaño	Natural	G-2839	G-2651	-	-	-	-	-
	Satin	-	-	G-323	G-337	G-163	G-179	-
Gradone	Natural	G-2875	G-2741	-	-	-	-	-
	Satin	-	-	G-693	G-749	G-499	G-559	-

ACCESORIES Complementos	Finish	30x260	30x130	30x120	30x120 Angulo	30x60	30x60 Angulo	7,5x60
Listelo	Satin	-	-	-	-	-	-	G-87
Rodapié	Satin	-	-	-	-	-	-	G-93
Peldaño	Natural	G-2839	G-2651	-	-	-	-	-
	Satin	-	-	G-315	G-333	G-161	G-171	-
Gradone	Natural	G-2875	G-2741	-	-	-	-	-
	Satin	-	-	G-693	G-749	G-499	G-559	-

PACKING CRATE / PALLET	SIZE CM - INCH	BOXES/ PALLET	PIECES/ BOX	M ² / PALLET	SQF/ PALLET	KG/ PALLET	KG/ M ²
120x260	119,3x260 cm - 46.97"x102.4"	17	1	52,73	567,59	926	16,35
120x120	119,30x119,3 cm - 46.97"x46.97"	32	1	45,54	490,23	793	16,35
60x120	59,55x119,3 cm - 23.45"x46.97"	30	2	42,63	458,83	746	17,59
60x60	59,55x59,55 cm - 23.45"x23.45"	30	5	53,19	572,56	920	17,28
30x60	29,75x59,55 cm - 11.71"x23.45"	40	8	56,69	610,22	968	17,07

PACKING CRATE / PALLET	SIZE CM - INCH	BOXES/ PALLET	PIECES/ BOX	M ² / PALLET	SQF/ PALLET	KG/ PALLET	KG/ M ²
120x260	119,3x260 cm - 46.97"x102.4"	17	1	52,73	567,59	926	16,35
120x120	119,30x119,3 cm - 46.97"x46.97"	32	1	45,54	490,23	793	16,35
60x120	59,55x119,3 cm - 23.45"x46.97"	30	2	42,63	458,83	746	17,59
60x60	59,55x59,55 cm - 23.45"x23.45"	30	5	53,19	572,56	920	17,28
30x60	29,75x59,55 cm - 11.71"x23.45"	40	8	56,69	610,22	968	17,07

Equinox Grey Natural & Satin



162x324 12 mm	(162x324 cm - 63.8"x127.6")
Equinox Grey Natural	G-3520
120x260 6 mm	(119,3x260 cm - 46.97"x102.4")
Equinox Grey Natural	G-3381
60x260 6 mm	(59,55x260 cm - 23.45"x102.4")
Equinox Grey Natural	G-3381
120x120 6 mm	(119,3x119,3 cm - 46.97"x46.97")
Equinox Grey Natural	G-3381
60x120 7 mm	(59,55x119,3 cm - 35.22"x35.22")
Equinox Grey Satin	G-1282
60x60 7 mm	(59,55x59,55 cm - 23.62"x23.62")
Equinox Grey Satin	G-1180
30x60 7 mm	(29,75x59,55 cm - 11.71"x23.45")
Equinox Grey Satin	G-1162
Equinox Grey Non-slip	G-1194
50x100 20 mm	(49,75x99,55 cm - 19.59"x39.19")
Equinox Grey Solid 2 cm	G-1258

Natural	DIN R10 DIN 51130	DIN B DIN 51097	DCOF >0,42 ANSI A137.1	PTV >36 BS-7976-2	CLASE 1 UNE 41901 EX
Satin	DIN R10 DIN 51130		DCOF >0,42 ANSI A137.1	PTV >36 BS-7976-2	CLASE 1 UNE 41901 EX
Non-slip	DIN R11 DIN 51130	DIN C DIN 51097	DCOF >0,42 ANSI A137.1	PTV >36 BS-7976-2	CLASE 3 UNE 41901 EX
Solid 2 cm	DIN R11 DIN 51130	DIN C DIN 51097	DCOF >0,42 ANSI A137.1	PTV >36 BS-7976-2	CLASE 3 UNE 41901 EX

ACCESORIES Complementos		Finish	30x260	30x130	30x120	30x120 Ángulo	30x60	30x60 Ángulo	7,5x60
Listelo		Satin	-	-	-	-	-	-	G-87
Rodapié		Satin	-	-	-	-	-	-	G-93
Peldaño		Natural	G-2839	G-2651	-	-	-	-	-
		Satin	-	-	G-315	G-333	G-161	G-171	-
Gradone		Natural	G-2875	G-2741	-	-	-	-	-
		Satin	-	-	G-693	G-749	G-499	G-559	-

PACKING CRATE / PALLET	SIZE CM - INCH	BOXES/ PALLET	PIECES/ BOX	M ² / PALLET	SQF/ PALLET	KG/ PALLET	KG/ M ²
120x260	119,3x260 cm - 46.97"x102.4"	17	1	52,73	567,59	926	16,35
120x120	119,30x119,3 cm - 46.97"x46.97"	32	1	45,54	490,23	793	16,35
60x120	59,55x119,3 cm - 23.45"x46.97"	30	2	42,63	458,83	746	17,59
50x100	49,75x99,55 cm - 19.59"x39.19"	36	1	17,83	191,91	849,38	47,64
60x60	59,55x59,55 cm - 23.45"x23.45"	30	5	53,19	572,56	920	17,28
30x60	29,75x59,55 cm - 11.71"x23.45"	40	8	56,69	610,22	968	17,07



Floor & walls

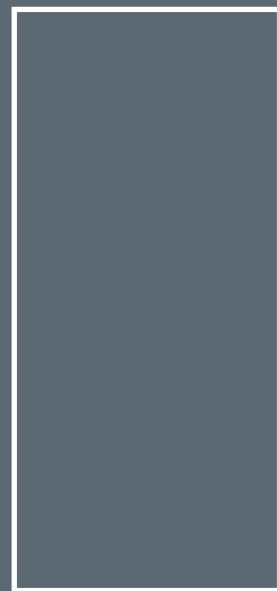

120x260
46.97" x 102.4"



30x260
11.81" x 102.4"

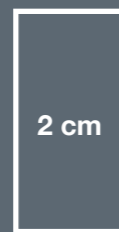

50x100
19.59" x 39.19"

2 cm

Natural 6 mm

Outdoor
20 mm



Maple Natural



Beige Natural



Brown Natural







Junoon Beige Natural



120x260 **6 mm** (119,3x260 cm - 46.97"x102.4")
Junoon Beige Natural G-3391

30x260 **6 mm** (29,75x260cm - 11.81"x102.4")
Junoon Beige Natural G-3371

50x100 **20 mm** (49,75x99,55 cm - 19.59"x39.19")
Junoon Beige Solid 2 cm G-1258

Natural	DIN R10 DIN 51130	DCOF >0,42 ANSI A137.1	PTV >36 BS-7976-2	CLASE 1 UNE 41901 EX	
Solid 2 cm	DIN R11 DIN 51130	DIN C DIN 51097	DCOF >0,42 ANSI A137.1	PTV >36 BS-7976-2	CLASE 3 UNE 41901 EX

STEPS Peldaños	Finish	30x260	30x130
Peldaño	Natural	G-2839	G-2651
Gradone	Natural	G2875	G-2741

PACKING CRATE / PALLET	SIZE CM - INCH	BOXES/ PALLET	PIECES/ BOX	M ² / PALLET	SQF/ PALLET	KG/ PALLET	KG/ M ²
120x260	119,3x260 cm - 46.97"x102.4"	17	1	52,73	567,59	926	16,35
30x260	29,75x260 cm - 11.81"x102.4"	32	5	49,50	532,86	885,70	16,35
50x100	49,75x99,55 cm - 19.59"x39.19"	36	1	17,83	191,91	849,38	47,64

SOLID
2 cm

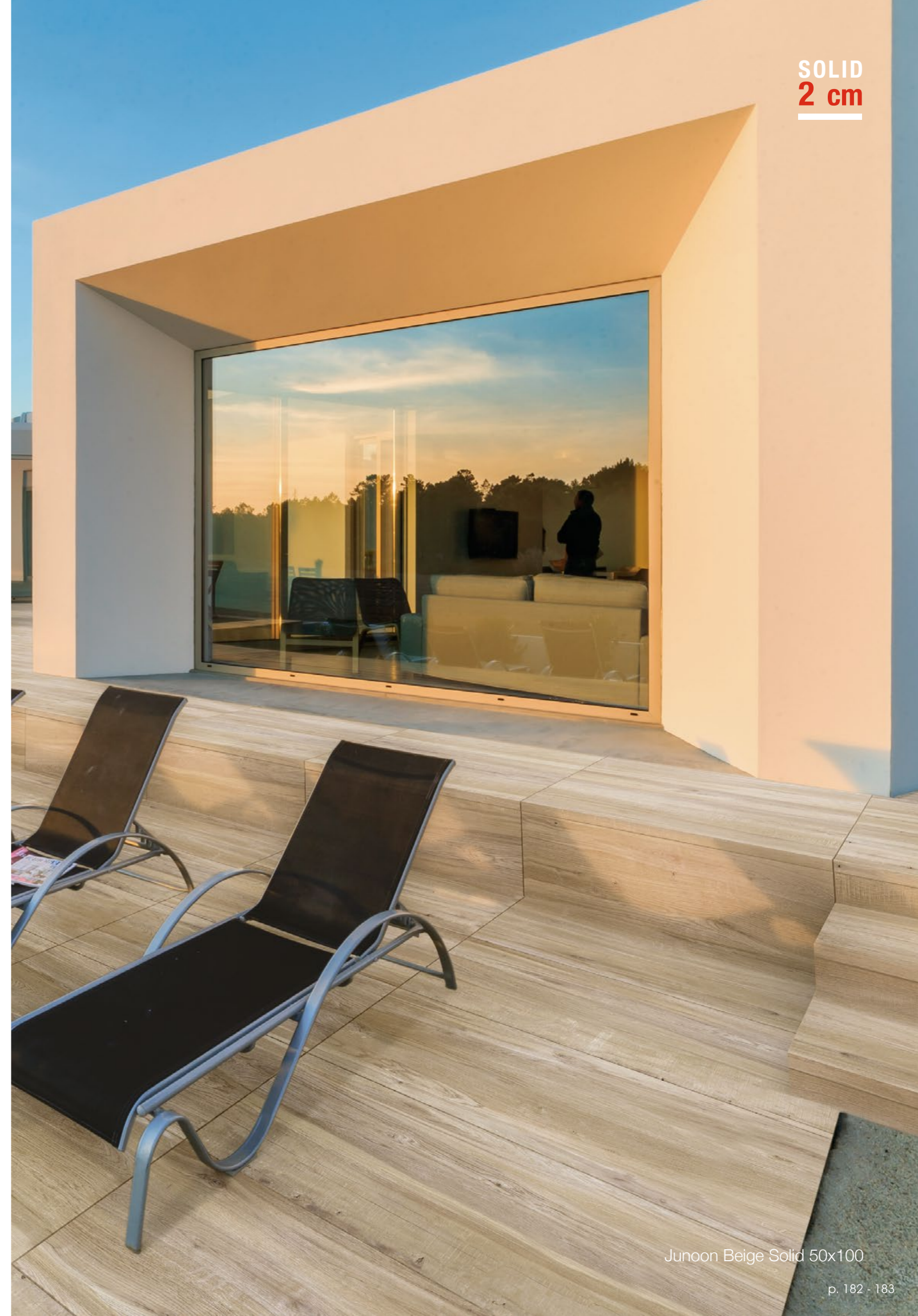

Junoon Beige Solid 50x100

Junoon Maple Natural



120x260 **6 mm** (119,3x260 cm - 46.97"x102.4")
 Junoon Maple Natural G-3391

30x260 **6 mm** (29,75x260cm - 11.81"x102.4")
 Junoon Maple Natural G-3371

50x100 **20 mm** (49,75x99,55 cm - 19.59"x39.19")
 Junoon Maple Solid 2 cm G-1258

Solid 2 cm
 DIN **R11** DIN 51130
 DIN **C** DIN 51097
 DCOF **>0,42** ANSI A137.1
 PTV **>36** BS-7976-2
 CLASE **3** UNE 41901 EX

Junoon Brown Natural



120x260 **6 mm** (119,3x260 cm - 46.97"x102.4")
 Junoon Brown Natural G-3391

30x260 **6 mm** (29,75x260cm - 11.81"x102.4")
 Junoon Brown Natural G-3371

Natural
 DIN **R10** DIN 51130
 DCOF **>0,42** ANSI A137.1
 PTV **>36** BS-7976-2
 CLASE **1** UNE 41901 EX

STEPS Peldaños	Finish	30x260	30x130
Peldaño	Natural	G-2839	G-2651
Gradone	Natural	G2875	G-2741

PACKING CRATE / PALLET	SIZE CM - INCH	BOXES/ PALLET	PIECES/ BOX	M ² / PALLET	SQF/ PALLET	KG/ PALLET	KG/ M ²
120x260	119,3x260 cm - 46.97"x102.4"	17	1	52,73	567,59	926	16,35
30x260	29,75x260 cm - 11.81"x102.4"	32	5	49,50	532,86	885,70	16,35
50x100	49,75x99,55 cm - 19.59"x39.19"	36	1	17,83	191,91	849,38	47,64

STEPS Peldaños	Finish	30x260	30x130
Peldaño	Natural	G-2839	G-2651
Gradone	Natural	G2875	G-2741

PACKING CRATE / PALLET	SIZE CM - INCH	BOXES/ PALLET	PIECES/ BOX	M ² / PALLET	SQF/ PALLET	KG/ PALLET	KG/ M ²
120x260	119,3x260 cm - 46.97"x102.4"	17	1	52,73	567,59	926	16,35
30x260	29,75x260 cm - 11.81"x102.4"	32	5	49,50	532,86	885,70	16,35

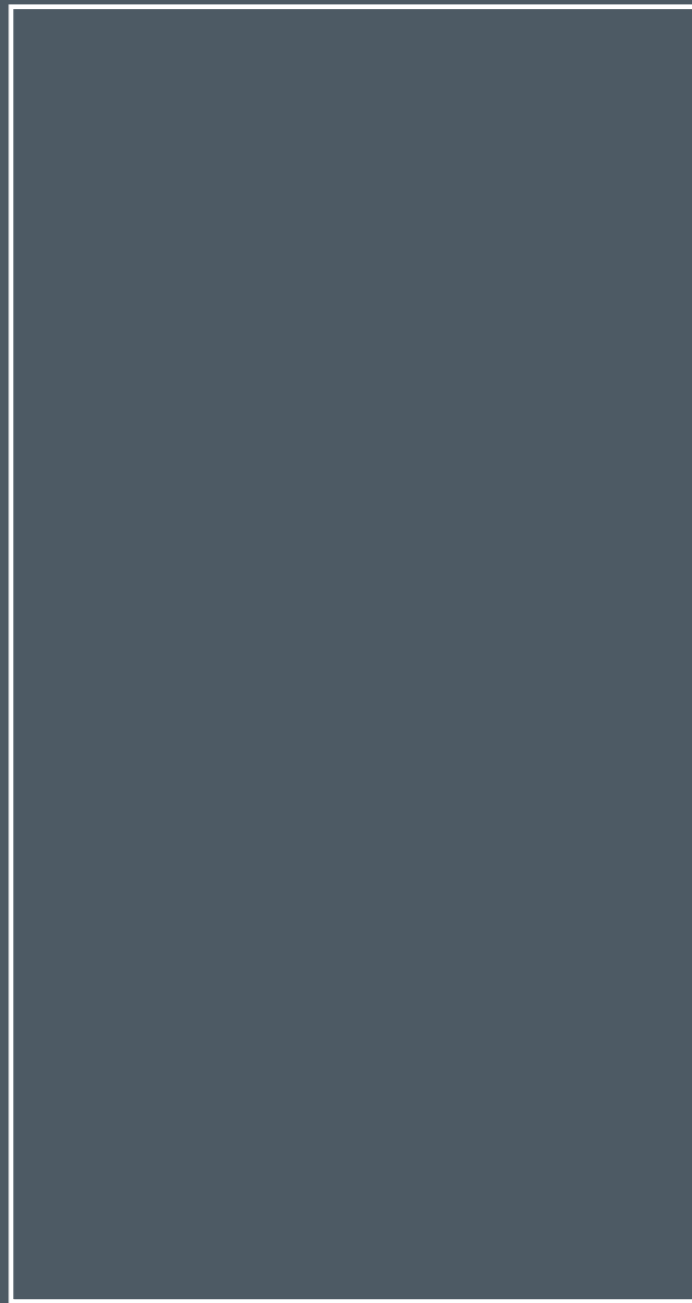

Size
162x324
162x324 cm
63.8"x127.6"

Finishes
Natural & Polished











Thickness
12 mm

Linetop pieces are in full size non rectified
Las piezas de Linetop no están rectificadas



Tattoo Oxidum Decor	182
Equinox Grey Natural	184
Statuario Extra White Bookmatch Natural	186
Statuario Extra White Bookmatch Polished	188
Calacatta Lincoln Natural	190
Calacatta Lincoln Polished	192
Agata Blue	194
Pietra Grey Natural & Polished	196
St. Vincent Anthracite Natural	198
St. Vincent Anthracite Polished	200
Super White Natural	202
Super White Polished	204
Super Black Natural	206
Washbasins	208

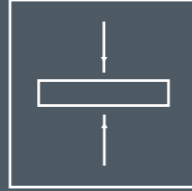

 Color resistance to light Resistencia del color a la luz	 Frost resistant Resistente a heladas	 Humidity resistance Anti-humedad	 Resistance to staining Anti-manchas	 UV resistant Resistencia a rayos UV	 Heat resistant Resistencia al calor
 Resistant to mould and bacteria Resistente a moho y bacterias	 Easy cleaning Fácil limpieza	 Thermal shock resistant Resistencia a cambios de temperatura	 Dimensional stability Estabilidad dimensional	 Resistant to abrasion Resistencia a la abrasión	 Chemical resistant Resistencia química





Tattoo Oxidium Decor



Equinox Grey Natural



Statuario Extra White Natural



NEW CAFE MENU

COFFEE AND CROISSANT

BREAKFAST		DESSERTS	
Fried eggs	(200 g)	Tiramisu	(150 g)
Croissant with Jam	(200 g)	Chocolate cake	(150 g)
Croissant with Ham	(200 g)	Caramel cake	(150 g)
		Walnut cake	(150 g)
		Apple strudel	(250 g)
		Eclair	(100 g)

HOT DRINKS		FRESH JUICES	
Espresso	(30 ml)	Orange	(250 g)
Cappuccino	(180 ml)	Pineapple	(250 g)
Coffee Latte	(250 ml)	Grapefruit	(250 g)
Cold Coffee	(250 ml)	Apple	(250 g)
Black Tea	(400 ml)		
Green Tea	(400 ml)		
Milk	(250 ml)		

free wifi and daily press

Statuario Extra White Polished



Calacatta Lincoln Natural



Calacatta Lincoln Polished



Agata Blue Polished



Pietra Grey

Natural G-3590
Polished G-3616



St. Vincent Anthracite

Natural G-3590
Polished G-3616



Super White Natural



Super White Polished



Super Black Natural

G-3666

Washbasins - Lavabos

NIAGARA (one side drain) L 180 x W 50 x H 12 cm

	L-180
Natural	G-2988
Polished	G-2994

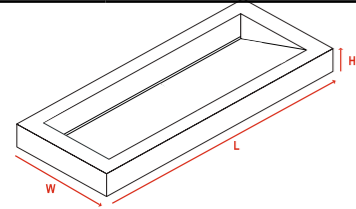

BLOCK (all sides drain) L 80/120/180 x W 45 x H 12 cm

	L-80	L-120	L-180
Natural	G-2980	G-2984	G-2988
Polished	G-2986	G-2990	G-2994

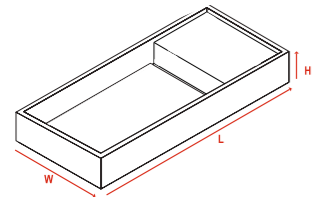

SIMPLE (one side drain) L 80/120/180 x W 45 x H 12 cm

	L-80	L-120	L-180
Natural	G-2978	G-2978	G-2982
Polished	G-2984	G-2984	G-2988

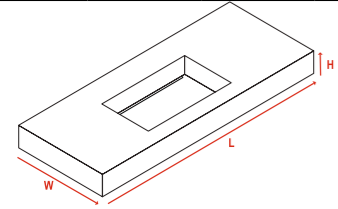

BASIC (all sides drain) L 80/120/180 x W 45 x H 12 cm

	L-80	L-120	L-180
Natural	G-2976	G-2976	G-2980
Polished	G-2982	G-2982	G-2986

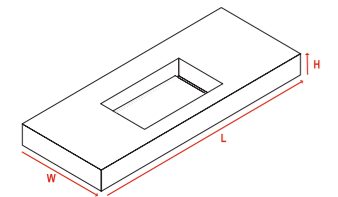

FREE STANDING (all sides drain) L 45 x W 45 x H 90 cm

	L-45
Natural	G-2976
Polished	G-2984

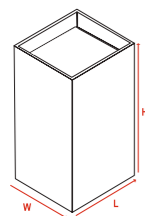

Colors - Colores

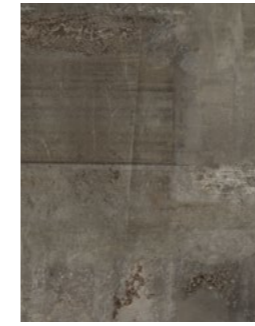

Tattoo Oxidum Decor



Equinox Grey Natural

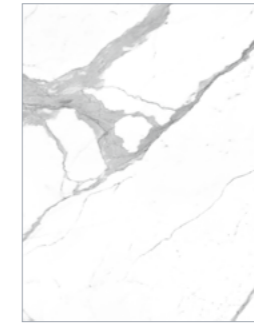

Statuario Extra White Natural & Polished



Pietra Grey Natural & Polished

Available in all Linetop 12 mm series.

Disponible en todas las series Linetop 12 mm.

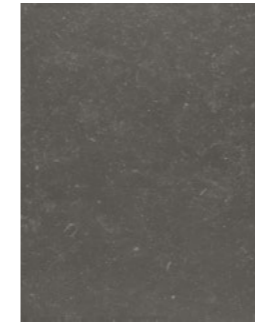

St. Vincent Anthracite Natural & Polished

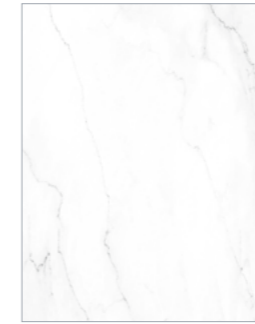

Calacatta Lincoln Natural & Polished



Agata Blue Polished

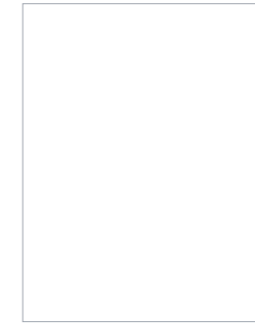

Super White Natural & Polished



Super Black Natural



Steps - Peldaños

260 cm / 6 mm

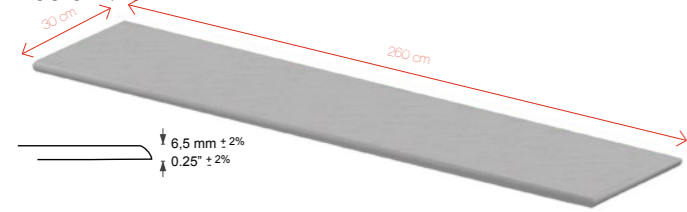

Gradone - Gradone

260 cm / 6 mm

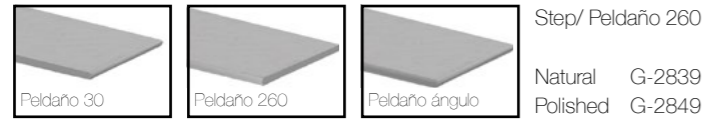
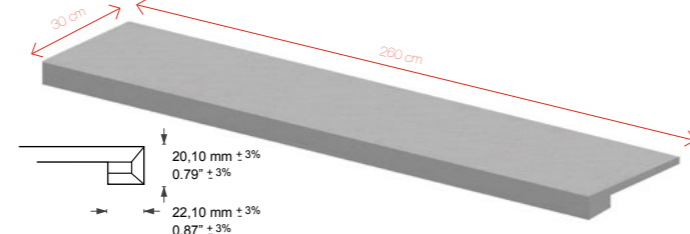

Step/ Peldaño 260
Natural G-2839
Polished G-2849

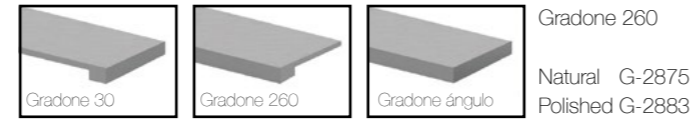

Gradone 260
Natural G-2875
Polished G-2883

130 cm / 6 mm

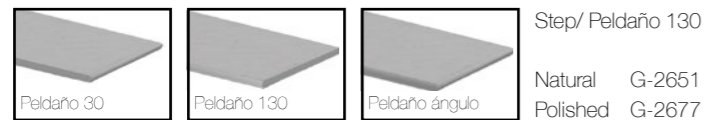
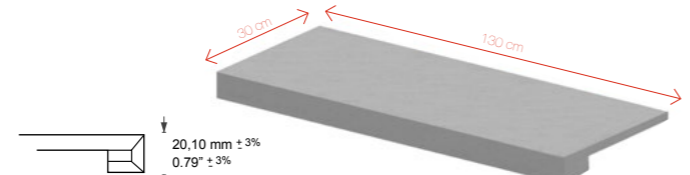
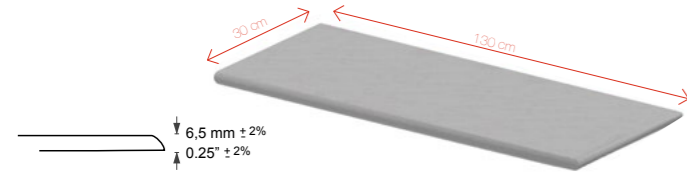

Step/ Peldaño 130
Natural G-2651
Polished G-2677

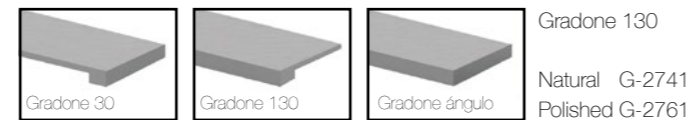

Gradone 130
Natural G-2741
Polished G-2761

120 cm / 7 mm

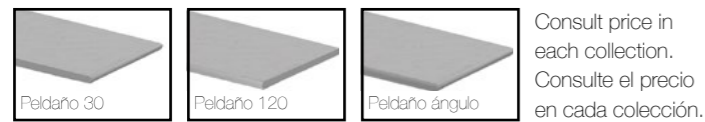
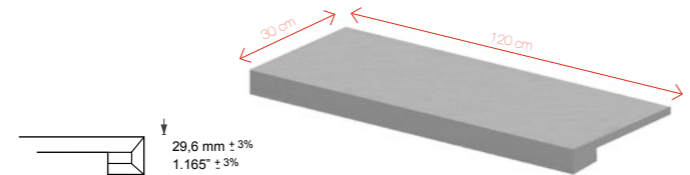
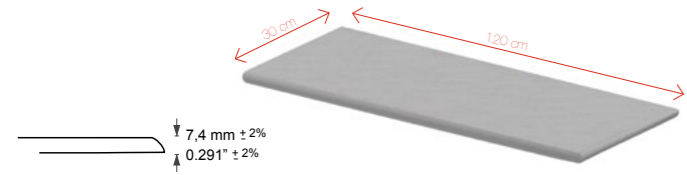

Consult price in each collection. Consulte el precio en cada colección.

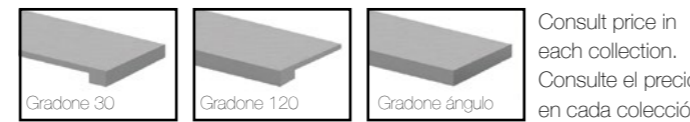

Consult price in each collection. Consulte el precio en cada colección.

90 cm / 7 mm

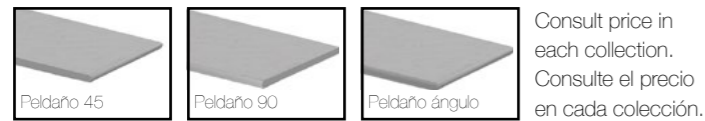
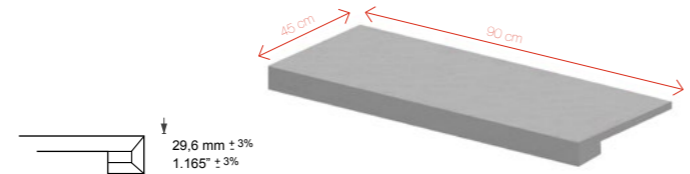
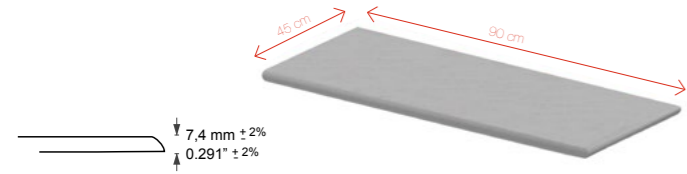

Consult price in each collection. Consulte el precio en cada colección.

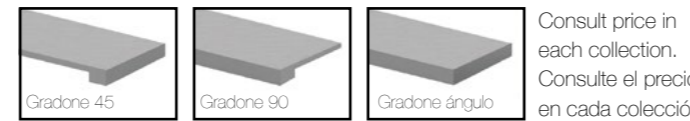

Consult price in each collection. Consulte el precio en cada colección.

60 cm / 7 mm

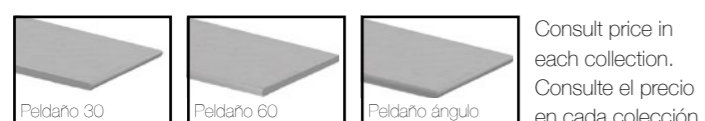
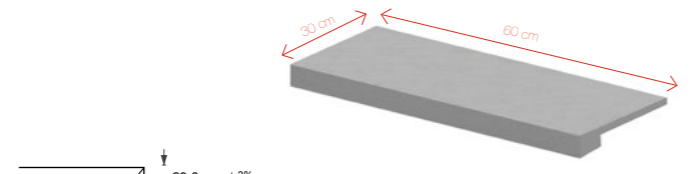
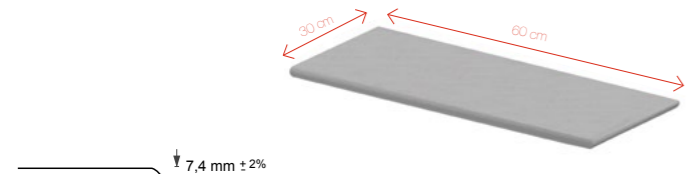

Consult price in each collection. Consulte el precio en cada colección.

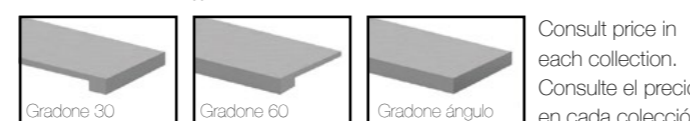

Consult price in each collection. Consulte el precio en cada colección.



Packing Linetop 12 mm

Embalaje para Linetop 12mm



A-frame / Caballete

Price / Precio · 300 €

PACKING A-FRAME / CABALLETE	SIZE CM - INCH	PIECES/ BOX	M ² / PALLET	SQF/ PALLET	KG/ PALLET	KG/ M ²
162x324	162x324 cm - 63.8"x127.6"	16	83,98	903,95	2900	32,75

Packing Slabs 6 mm

Embalaje Slabs 6 mm

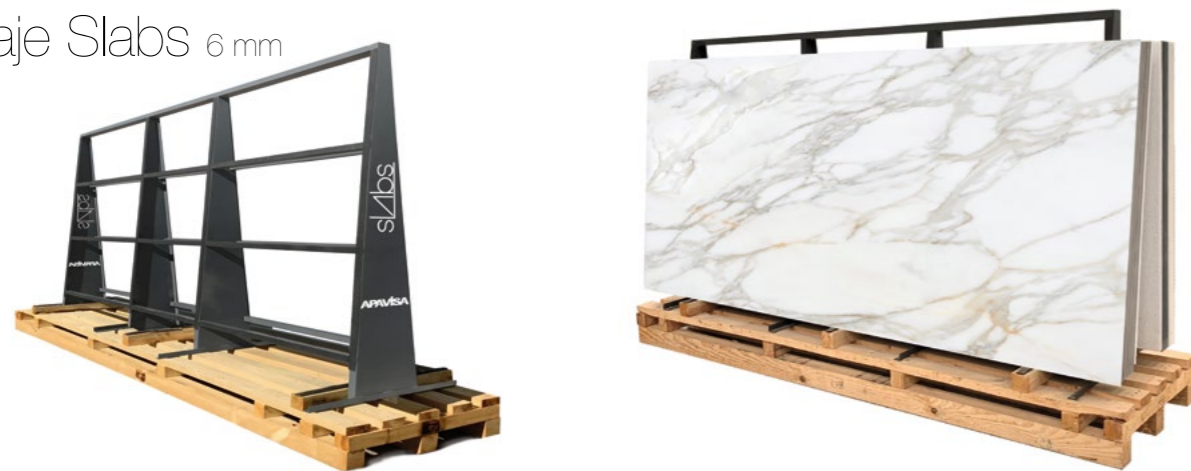

A-frame / Caballete

Price / Precio · 195 €

PACKING A-FRAME / CABALLETE	SIZE CM - INCH	PIECES/ BOX	M ² / PALLET	SQF/ PALLET	KG/ PALLET	KG/ M ²
160x320	160x320 cm - 62.99"x125.98"	44	225,28	2424,89	3376	14,45
120x260	119,3x260 cm - 46.97"x102.4"	40	124,07	1335,48	2150	16,35

Packing Slabs 6 mm

Embalaje Slabs 6 mm

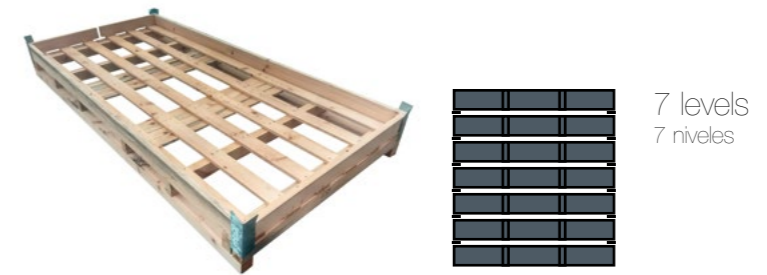

Crate / caja madera

Price / Precio · 95 €

PACKING CRATE / CAJA MADERA	SIZE CM - INCH	PIECES/ BOX	M ² / PALLET	SQF/ PALLET	KG/ PALLET	KG/ M ²
160x320 - 63"x126"	175 x 340 x 38 cm - 68.89"x133.85"x14.96"	14	71,68	771,56	1180	14,45
120x260 - 48"x102"	140 x 280x27 cm- 55"x110"x10"	17	52,73	567,59	926	16,35
160x160 - 63"x63"	175 x 183 x 41 cm - 68.89"x72.04"x16.14"	24	61,44	661,34	975	14,45

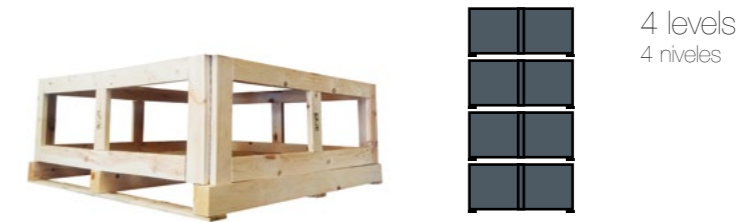

Pallet / palet

PACKING PALLET / PALET	SIZE CM - INCH	BOXES/ PALLET	PIECES/ BOX	M ² / PALLET	SQF/ PALLET	KG/ PALLET	KG/ M ²
80x160	80x160 cm - 31.49"x62.99"	34	34	43,52	468,44	700	14,45
120x120	119,30x119,3 cm - 46.97"x46.97"	32	32	45,54	490,23	793	16,35
60x120	59,55x119,3 cm - 23.45"x46.97"	30	60	42,63	458,83	746	17,59
50x100	49,75x99,55 cm - 19.59"x39.19"	36	36	17,83	191,91	849,38	47,64
90x90	89,46x89,46 cm - 35.22"x35.22"	20	40	32,01	344,58	546	17,07
45x90	44,63x89,46 cm - 17.57"x35.22"	27	135	53,90	580,18	950	17,62
60x60	59,55x59,55 cm - 23.45"x23.45"	30	150	53,19	572,56	920	17,28
30x60	29,75x59,55 cm - 11.71"x23.45"	40	320	56,69	610,22	968	17,07

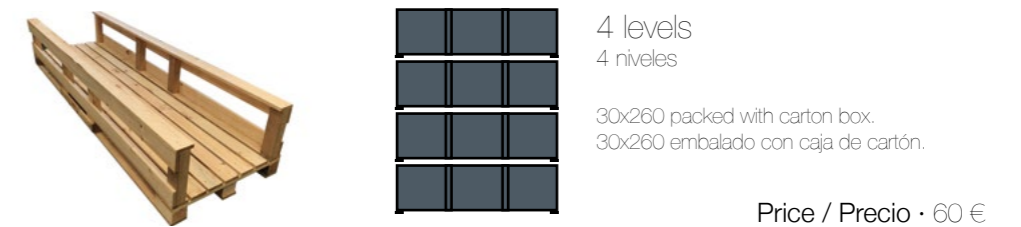

Pallet / palet

Price / Precio · 60 €















PACKING PALLET / PALET	SIZE CM - INCH	BOXES/ PALLET	PIECES/ BOX	M ² / PALLET	SQF/ PALLET	KG/ PALLET	KG/ M ²
30x260	29,75x260 cm - 11.81"x102.4"	32	64	49,50	532,86	885,70	16,35

APAVISA PORCELANICO S.L. assumes no liability for any printing errors. The technical characteristics contained in this catalog are mean values of our products. To carry out any orders that are requested consultations with the technical characteristics of the particular model to APAVISA PORCELANICO S.L.

All features and specifications are based on information available at the time of printing this catalog and may be changed without notice, according to market conditions, technological innovations and / or any other factor, without incurring any liability.

APAVISA PORCELANICO S.L. no asume ninguna responsabilidad por posibles errores de impresión. Las características técnicas que constan en el presente catálogo son valores medios de nuestros productos. Para la realización de cualquier pedido se solicita que sean consultadas las características técnicas del modelo en concreto a APAVISA PORCELANICO S.L. Todas las características y especificaciones técnicas están basadas en la información disponible en el momento de la impresión del presente catálogo y podrán ser modificadas sin previo aviso, de acuerdo a las circunstancias del mercado, innovaciones tecnológicas y/o cualquier otro factor, sin incurrir en ningún tipo de responsabilidad.

Polished / Pulido

TECHNICAL CHARACTERISTICS CARACTERÍSTICAS TÉCNICAS	STANDARD TEST METHOD MÉTODO DE LA NORMA	STANDARD PRESCRIBED VALUES VALOR PRESCRITO POR LA NORMA	SLABS VALUE VALOR SLABS
MEASUREMENTS SURFACE APPEARANCE / DIMENSIONES Y ASPECTO SUPERFICIAL			
 NOMINAL THICKNESS / ESPESOR NOMINAL			6,5mm - 1/4"
 LENGTH AND WIDTH / LONGITUD Y ANCHURA	UNE - EN ISO 10545 - 2	+/- 0.6 % max	+/- 0.2 %
 THICKNESS / ESPESOR	UNE - EN ISO 10545 - 2	+/- 5.0 % max	+/- 5.0 %
 ORTHOGONALITY / ORTOGONALIDAD	UNE - EN ISO 10545 - 2	+/- 0.5 % max	+/- 0.2 %
 SURFACE FLATNESS / PLANITUD DE SUPERFICIE	UNE - EN ISO 10545 - 2	+/- 0.5 % max	+/- 0.2 %
PHYSICAL PROPERTIES / PROPIEDADES FÍSICAS			
 WATER ABSORPTION / ABSORCIÓN DE AGUA	UNE - EN ISO 10545 - 3	< 0.5 %	<0.1 %
 MODULUS OF RUPTURE / RESISTENCIA A LA FLEXIÓN	UNE - EN ISO 10545 - 4	> 35 N/mm ²	>50 N/mm ²
 BREAKING STRENGTH / FUERZA DE ROTURA	UNE - EN ISO 10545 - 4	> 700 N	>1600 N
 RESISTANCE TO DEEP ABRASION / RESISTENCIA A LA ABRASIÓN PROFUNDA	UNE - EN ISO 10545 - 6	< 175 mm ³	<170mm ³
 TEMPERATURE SHOCK RESISTANCE / RESISTENCIA AL CHOQUE TERMICO	UNE - EN ISO 10545 - 9	NO SURFACE DEFECTS SHOULD BE VISIBLE NO DEBE PRESENTAR DEFECTOS O ROTURAS VISIBLES	Resistant / Resistente
 RESISTANCE TO COLD / RESISTENCIA A LA HELADA	UNE - EN ISO 10545 - 12	NO SURFACE DEFECTS OR CRACKS SHOULD BE VISIBLE NO DEBE PRESENTAR DEFECTOS VISIBLES	ANTI-ICE / Antihielo
 ANTI-SLIP / ANTIDESLIZAMIENTO	DIN 51130	-	-
	DIN 51097	-	-
	UNE 41901-EX	-	-
	ANSI A326.3	-	-
	BS 7976	-	-
 COLOUR RESISTANCE TO LIGHT / RESISTENCIA DEL COLOR A LA LUZ	DIN 51094	THERE SHOULD BE NO COLOUR VARIATIONS NO DEBE PRESENTAR VARIACIONES DE COLOR	NO ALTERATIONS
CHEMICAL PROPERTIES / PROPIEDADES QUÍMICAS			
 CHEMICAL RESISTANCE / RESISTENCIA QUÍMICA	UNE - EN ISO 10545 - 13	RESISTANCE TO CHEMICAL PRODUCTS Min. UB/GB RESISTENCIA A PRODUCTOS QUÍMICOS Min. UB/GB	Min. GA /UA
 RESISTANCE TO STAINING / RESISTENCIA A LAS MANCHAS	UNE - EN ISO 10545 - 14	Min.3	Min. 4

General information / Información general

Recommended information

All products receive a protective coating to prevent possible attacks during their placement in the implementation process at work. This protection should be completely removed resulting in clean material. Please consult our commercial network if you have any questions regarding recommended cleaning for our products.

Información recomendada

Todos los productos llevan una aplicación protectora para evitar posibles agresiones durante su colocación en el proceso de ejecución de la obra. Esta aplicación debe eliminarse completamente para conseguir una limpieza óptima del material.

Consulte con nuestra red comercial cualquier duda acerca de las recomendaciones de limpieza de nuestro producto.

Information reommandée

Tous nos produits viennent avec une pellicule protectrice pour éviter les éventuelles agressions lors de la pose du matériel sur chantier. Cette protection doit être complètement éliminée pour obtenir un nettoyage optimum des carreaux.

Veillez consulter auprès de notre réseau commercial pour toute demande sur les recommandations de nettoyage de nos produits.















Empfohlene information

Alle Produkte sind mit einer Schutzschicht versehen um mögliche Angriffe während der Verlegung und Verarbeitung zu vermeiden. Diese Schutzschicht muss vollständig entfernt werden um eine optimale Reinigung des Materials zu erzielen. Bei Fragen zur Reinigungsempfehlung unserer Produkte wenden sie sich bitte an unser Händlernetz.

APAVISA PORCELANICO S.L. assumes no liability for any printing errors. The technical characteristics contained in this catalog are mean values of our products. To carry out any orders that are requested consultations with the technical characteristics of the particular model to APAVISA PORCELANICO S.L.

All features and specifications are based on information available at the time of printing this catalog and may be changed without notice, according to market conditions, technological innovations and / or any other factor, without incurring any liability.

Natural

TECHNICAL CHARACTERISTICS CARACTERÍSTICAS TÉCNICAS	STANDARD TEST METHOD MÉTODO DE LA NORMA	STANDARD PRESCRIBED VALUES VALOR PRESCRITO POR LA NORMA	SLABS VALUE VALOR SLABS
MEASUREMENTS SURFACE APPEARANCE / DIMENSIONES Y ASPECTO SUPERFICIAL			
 NOMINAL THICKNESS / ESPESOR NOMINAL			6,5mm - 1/4"
 LENGTH AND WIDTH / LONGITUD Y ANCHURA	UNE - EN ISO 10545 - 2	+/- 0.6 % max	+/- 0.2 %
 THICKNESS / ESPESOR	UNE - EN ISO 10545 - 2	+/- 5.0 % max	+/- 5.0 %
 ORTHOGONALITY / ORTOGONALIDAD	UNE - EN ISO 10545 - 2	+/- 0.5 % max	+/- 0.2 %
 SURFACE FLATNESS / PLANITUD DE SUPERFICIE	UNE - EN ISO 10545 - 2	+/- 0.5 % max	+/- 0.2 %
PHYSICAL PROPERTIES / PROPIEDADES FÍSICAS			
 WATER ABSORPTION / ABSORCIÓN DE AGUA	UNE - EN ISO 10545 - 3	< 0.5 %	<0.1 %
 BENDING RESISTANCE / RESISTENCIA A LA FLEXIÓN	UNE - EN ISO 10545 - 4	> 35 N/mm ²	>50 N/mm ²
 BREAKING STRENGTH / FUERZA DE ROTURA	UNE - EN ISO 10545 - 4	> 700 N	>1600 N
 RESISTANCE TO DEEP ABRASION / RESISTENCIA A LA ABRASIÓN PROFUNDA	UNE - EN ISO 10545 - 6	< 175 mm ³	<170mm ³
 TEMPERATURE SHOCK RESISTANCE / RESISTENCIA AL CHOQUE TERMICO	UNE - EN ISO 10545 - 9	NO SURFACE DEFECTS SHOULD BE VISIBLE NO DEBE PRESENTAR DEFECTOS O ROTURAS VISIBLES	Resistant / Resistente
 RESISTANCE TO COLD / RESISTENCIA A LA HELADA	UNE - EN ISO 10545 - 12	NO SURFACE DEFECTS OR CRACKS SHOULD BE VISIBLE NO DEBE PRESENTAR DEFECTOS VISIBLES	ANTI-ICE / Antihielo
 ANTI-SLIP / ANTIDESLIZAMIENTO	DIN 51130	-	See table / Ver tabla*
	DIN 51097	-	-
	UNE 41901-EX	-	-
	ANSI A326.3	-	-
	BS 7976	-	-
 COLOUR RESISTANCE TO LIGHT / RESISTENCIA DEL COLOR A LA LUZ	DIN 51094	THERE SHOULD BE NO COLOUR VARIATIONS NO DEBE PRESENTAR VARIACIONES DE COLOR	NO ALTERATIONS
CHEMICAL PROPERTIES / PROPIEDADES QUÍMICAS			
 CHEMICAL RESISTANCE / RESISTENCIA QUÍMICA	UNE - EN ISO 10545 - 13	RESISTANCE TO CHEMICAL PRODUCTS Min. UB/GB RESISTENCIA A PRODUCTOS QUÍMICOS Min. UB/GB	Min. GA /UA
 RESISTANCE TO STAINING / RESISTENCIA A LAS MANCHAS	UNE - EN ISO 10545 - 14	Min.3	Min. 4

Tests for polished finish characteristics done in Statuario White Polished 120x260. Average test result value on March 2017. Consult specific product test result value before supplying. Pruebas para las características del acabado pulido realizadas sobre el producto Statuario White Polished 120x260. Valor de media a fecha de Marzo 2017. Consultar valor de un producto específico antes del suministro.

Tests for natural finish characteristics done in Tattoo Oxidum Decor 120x260. Average test result value on March 2017. Consult specific product test result value before supplying. Pruebas para las características del acabado natural realizadas sobre el producto Tattoo Oxidum Decor 120x260. Valor de media a fecha de Marzo 2017. Consultar valor de un producto específico antes del suministro.



Statuario White Polished

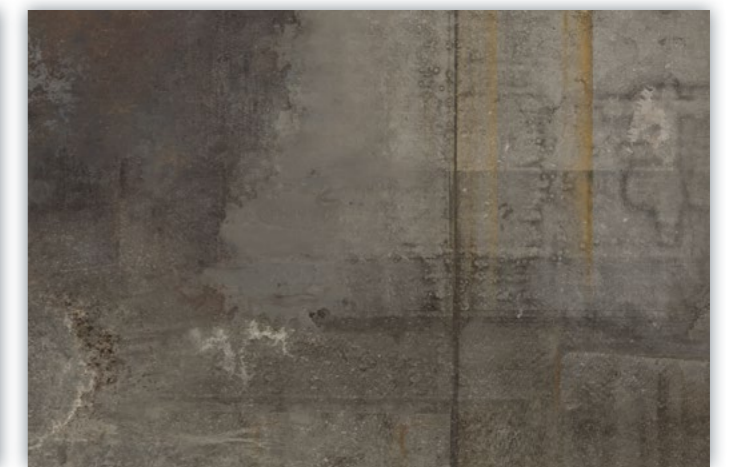

Tattoo Oxidum Decor

APAVISA PORCELANICO S.L. no asume ninguna responsabilidad por posibles errores de impresión. Las características técnicas que constan en el presente catálogo son valores medios de nuestros productos. Para la realización de cualquier pedido se solicita que sean consultadas las características técnicas del modelo en concreto a APAVISA PORCELANICO S.L. Todas las características y especificaciones técnicas están basadas en la información disponible en el momento de la impresión del presente catálogo y podrán ser modificadas sin previo aviso, de acuerdo a las circunstancias del mercado, innovaciones tecnológicas y/o cualquier otro factor, sin incurrir en ningún tipo de responsabilidad.

Cleaning & maintenance

The first cleaning "after installation".

The most important cleaning operation is performed immediately after laying the tiles. This involves the complete removal of residues and dirt from the tile placement. An inadequate or late removal of this waste can create a cementitious layer on the tile capable of absorbing all forms of dirt. This may give the impression that the tile gets dirty when the actual problem resides in the surface film of dirt which was not removed immediately after laying.

Once the grouting of the tiles is finished, it is important, while the grout is still wet, to carefully remove any excess material immediatly. This can be done using a sponge and plenty of clean water, repeating this as many times as necessary.

Do not perform the cleaning with metal tools, scrapers or abrasive pads. For stubborn stains, clean with alcohol and lukewarm water and rub with a clean cloth. If they do not disappear, check with the relevant technical department.

Once the above mentioned washing is done, another washing should be carried out using basic or alkaline degreasing agents, as acid washing can leave stickiness on the pavement which could help retain dirt. In areas where water is calcareous, it is convenient to dry the surface, in order to prevent the deposition of carbonates which will reduce the surfaces' gleam.

Regular maintenance

Many available cleaning products for general use can be used with our products. For daily cleaning, one can use detergents or degreasing products diluted in warm water, following each product's instructions. It is important that the cleaner does not have oil, animal fat, or soap base. These components may leave an invisible residue whilst absorbing dirt (lime stratifications detergent or residues). It is also important that the tile receives a thorough rinsing with clean water after the cleaning process is complete.

The low water absorption and high standards met by all porcelain tiles ensure a product which is easy to maintain. Our products do not require the use of sealants or waxes. These superficial coatings can really affect the performance of the tile in a negative manner.

It is important to note that hydrofluoric acid (HF) and derivatives can irreparably damage the tile. agreed

The general steps for regular cleaning of our ceramic products can be summarized as follows:

• Remove any solid or liquid waste from the tile, sweeping with a soft bristle broom or vacuuming.

• Clean up liquid spills as soon as possible with lukewarm water.

• Apply the recommended amount and dilution of the cleaner for the tile (follow the cleaner manufacturer's instructions). The wiper must remain in the tile a minimum period of 5 minutes.

• For unpolished tiles, scrub with a nylon sponge or soft bristle brush. A floor machine equipped with a nylon pad or bristle brush can be used for heavily soiled surfaces. For polished tiles, clean with a nonabrasive cloth.

• Remove the dirty cleaning solution and water with a vacuum cleaner or cloth. Rinse the porcelain tile with clean water and remove again with a vacuum cleaner, mop or towel. It is absolutely essential that all detergent residues are removed completely from the tile. Any remaining detergent that dries on the tiles surface can form a coating that can trap dirt and be very difficult to remove. The tile should be rinsed several times to remove all detergent residues.

During use, the cleaning of the tiles should be similar to window cleaning. Ammonia and even bleach type products can be employed, but both must be diluted in water.

In case of special stains and/or particularly resistant, it is advisable to use specific detergents according to the cleaners' manufacturer. Do not forget that removing any type of stain is easier when it is still fresh.

It is important to always do a pre-test the detergent products result on a small sample of the porcelain.

Limpieza y mantenimiento

La primera limpieza "después de la colocación"

La operación de limpieza más importante se lleva a cabo inmediatamente "después de la colocación de la baldosa". Esto implica la eliminación completa de los residuos de lechada y de la suciedad de la colocación de las propias baldosas. Una eliminación inadecuada o tardía de estos residuos puede crear sobre la baldosa una película cementosa capaz de absorber toda forma de suciedad, dando la impresión que se ensucia la baldosa, cuando el problema está en la película superficial de suciedad.

Una vez efectuado el rejuntado de las baldosas, es importante cuando el material de rejuntado todavía está fresco, eliminar el material sobrante cuidadosa e inmediatamente, utilizando para ello una esponja y agua limpia abundante, reempliando esta operación tantas veces como sea necesario.

No debe realizarse la limpieza del material con espátulas metálicas ni estropajos abrasivos. En el caso de manchas resistentes, limpiar con alcohol y agua caliente y frotar con un paño limpio. Si no desaparecen, consultar con el departamento técnico correspondiente.

Una vez efectuado el lavado mencionado arriba, deberá efectuarse un lavado básico o alcalino utilizando detergentes desengrasantes, ya que el lavado ácido puede dejar una untuosidad sobre el pavimento que podría contribuir a retener la suciedad. En aquellas zonas donde el agua sea calcárea conviene secar la superficie para evitar la deposición de carbonatos que disminuyen el brillo superficial.

Mantenimiento regular

Muchos productos de limpieza de uso general que están disponibles son aceptables para el uso en nuestros productos. Se puede emplear para la limpieza diaria detergentes o desengrasantes diluidos en agua caliente, según indicaciones del envase del limpiador.

Es importante que el limpiador no tenga base de aceite, grasa animal, o jabón. Estos componentes pueden dejar un residuo invisible al atrapar la suciedad (estratificaciones de cal de detergente o residuos de suciedad). También es importante que la baldosa reciba un enjuague a fondo con agua limpia después que el proceso de limpieza se haya completado.

La densidad inherente y baja absorción de agua de todos los productos aseguran un producto que es fácil de mantener.

No requieren el uso de selladores o ceras. Estos recubrimientos superficiales pueden realmente afectar negativamente el rendimiento de la baldosa.

Es muy importante tener en cuenta que el ácido Fluorhídrico (HF) y derivados pueden dañar irremediamente la baldosa.

Los pasos generales de limpieza regular para nuestros productos cerámicos se pueden resumir del siguiente modo:

• Retirar cualquier residuo sólido o líquido de la baldosa, barriendo con una escoba de cerdas suaves o pasar la aspiradora.

• Limpiar los derrames líquidos tan pronto como sea posible.

• Aplicar la cantidad y dilución del limpiador recomendadas para la baldosa (ver indicaciones del fabricante del limpiador). El limpiador deberá permanecer en la baldosa un periodo mínimo de tiempo de 5 minutos.

• Para baldosas sin pulir, frotar con una esponja de nylon o un cepillo de cerdas suaves. Para superficies muy sucias puede usarse una máquina de piso equipado con una almohadilla de nylon o con un cepillo de cerdas. Para baldosas pulidas , limpie con un trapo no abrasivo o un paño.

• Retirar la solución de limpieza sucia y el agua con una aspiradora o un trapo. Enjuague la pieza con agua limpia y retire de nuevo con una aspiradora, fregona, o una toalla. Es absolutamente esencial para todos los residuos de detergente que se eliminen por completo de la baldosa. Cualquier resto de detergente que se seque sobre la baldosa puede formar un recubrimiento que puede atrapar la suciedad y será muy difícil de eliminar. La baldosa debe enjuagarse varias veces para eliminar todos los residuos de detergente.

Durante su uso, la limpieza de la baldosa debe hacerse de forma similar a la limpieza de cristales. Se puede emplear productos de tipo amoniacal e incluso lejía, ambos diluidos en agua.

En caso de manchas particulares y/o especialmente resistentes, es aconsejable usar detergentes específicos según especificaciones del fabricante del limpiador. No hay que olvidar que la eliminación de cualquier tipo de mancha resulta más fácil cuando ésta todavía está fresca.

Es importante hacer siempre una prueba previa antes de usar los productos detergentes.

General conditions of sale

1. REGULATIONS FOR CONTRACTING

The general conditions of sale here detailed, except for any possible modifications or exceptions agreed in writing, shall govern all sale contracts concluded between APAVISA PORCELANICO S.L (hereinafter the Seller) and the Buyer. Any variations of the general conditions of sale, offers, transactions, credits or discounts, agreed by the Agents or other intermediaries of the Seller, will not be considered valid without the written confirmation of staff at the Seller's Head Office.

2. PURCHASE AND SUPPLY ORDERS

Only purchase orders received in writing will be valid, these being subject to the acceptance of the Seller by Order Confirmation. The supply shall include only the services, materials and quantities specified in the Order Confirmation or in other written communications by the Seller.

Should there be any differences in the request for order or Purchase Order, the Order Confirmation or pro forma invoice is to be considered the only valid document. A Partial Confirmation of the Order communicated in writing by the Seller means that the approval is partial and does not entail or imply confirmation of the rest of the requested order.

3. DELIVERY

Unless expressly agreed otherwise, the place of loading and the terms of sale of the Seller shall be indicated in the invoice and the delivery conditions will be "Ex Works" according to the INCOTERMS rules of the International Chamber of Commerce.

In any case, the full responsibility for deterioration, breakage or loss of product during the loading and transportation shall be borne by the Buyer.

The buyer must verify the integrity of the merchandise within a maximum period of 24 hours from receipt. Any broken or missing material communicated subsequently shall be understood as neither attributable to nor the responsibility of the Seller.

The costs for the return of the merchandise due to any errors or causes beyond the responsibility or control of the Seller, shall be fully borne by the Buyer.

4. DELIVERY TERMS

The delivery term shall be agreed by the contracting parties. Provided that special clauses have not been included, the delivery term will be for information purposes only and will not be understood as mandatory or a binding condition.

Any event of force majeure will interrupt the delivery term while the event lasts. If, as a result of force majeure, the contract cannot be executed within 60 days of the date agreed upon, each party shall be entitled to terminate the contract. In such case, the declaration of termination must be sent to the other party by registered letter with return receipt within 10 days from the expiry of said period of 60 days, excluding any reciprocal rights to compensation or reparation of damages suffered.

5. PRICES AND PAYMENTS

The valid price will be established by the Seller' in the corresponding invoice.

The place of Payment is set at the Seller's registered address in Spain.

Payment shall be made in the manner and the terms established by the Seller in the invoice for the sale of the merchandise.

The delay in the payment of the invoices issued, even if it were partial, exceeding the agreed maturity, will immediately accrue a default interest, calculated according to the legal interest of the money calculated annually in Spain with an increase of 6 basic points. In addition, the non-payment or delay in the payment of all or part of the invoices - whatever the reason - will entitle the Seller to request the advance payment for the outstanding supplies and / or to proceed with the termination of the contract, which will release the latter from the obligation to comply with other possible contractual obligations, and will be likewise entitled to cancel the supply of other possible pending orders, without the Buyer being able to request any type of compensation from the Seller.

6. GUARANTEE

The materials supplied meet the quality requirements established in the current standards EN-14411 and UNE-EN-ISO 10545. Quality assurance is limited to first quality materials, with a maximum allowable tolerance of approximately 5% (five percent). Any guarantee in respect of defects in second or third quality materials or special sale lots is expressly excluded.

Any claims for defects shall be necessarily notified by registered letter sent to the Seller's registered office, made before the material is mounted and, in any case, within 10 days from receipt of the material.

Any claims of installed material will not be accepted. Any claims for visible or hidden defects will not be valid once the material has been installed and the Guarantee will be automatically invalidated. It is the Buyer's responsibility to check that the material is in perfect condition before installing it.

The Guarantee includes only the cleaning and / or repair of material and, failing that, the return of the material with manufacturing defects, which do not comply with the current technical standards EN-14411 and UNE-EN-ISO 10545, excluding any other obligation of the Seller. The Quality Guarantee will cover any defects of the material, exclusively when these are derived from the manufacturing process. Likewise, the Seller is exempt from liability arising from any deficiencies or defects of the product due to other causes, besides the manufacturing process.

Any possible claims on the material will not give the Buyer any right to interrupt or delay, totally or partially, the payment that will have to be made within the established deadlines.

7. ARBITRATION CLAUSE

Any dispute arising in respect of the product of the Seller and the guarantee thereof, including, without limitation, any damages that are not solved amicably between the parties, shall be submitted to arbitration. The arbitration proceedings will be held before an arbitrator. The arbitration proceedings will be conducted in accordance with the rules and regulations of the Court of Arbitration, located in the Chamber of Commerce of Castellón (Spain). All parties unconditionally accept the provisions of this paragraph.

8. PROHIBITION TO EXPORT

Except in the case of other specific agreements, the Buyer shall not export the materials supplied by our Company, or transfer them to any companies or individuals for the purpose of exportation.

9. VALIDITY OF GENERAL CONDITIONS OF SALE

The aforementioned general conditions of sale are an integral part of the sale agreement and to all effects are binding for the Seller and the Buyer, moreover they faithfully represent the contractual will of the parties. The Buyer declares his specific approval.

The confirmation of the Order or Pro forma invoice by the Buyer, implies the acceptance of the general conditions of sale.

Condiciones generales de venta

1. REGLAMENTACIÓN PARA CONTRATAR

Las condiciones generales de venta aquí detalladas, excepto las posibles modificaciones o excepciones acordadas por escrito, regirán todos los contratos de venta celebrados entre APAVISA PORCELANICO S.L (en adelante, el Vendedor) y el Comprador. Cualquier variación de las condiciones generales de venta, ofertas, transacciones, créditos o descuentos, acordados por los Agentes u otros intermediarios del Vendedor, no se considerarán válidos sin la confirmación por escrito del personal de la Oficina Central del Vendedor.

2. PEDIDOS DE COMPRA Y SUMINISTRO

Solo las órdenes de compra recibidas por escrito serán válidas, y estarán sujetas a la aceptación del Vendedor mediante la Confirmación de la Orden. El suministro incluirá solo los servicios, materiales y cantidades especificados en la Confirmación del pedido o en otras comunicaciones escritas por parte del Vendedor. Si hubiera alguna diferencia en la solicitud de pedido o en la Orden de compra, la confirmación del pedido o la factura pro forma se considerarán el único documento válido. Una confirmación parcial del pedido comunicada por escrito por el vendedor significa que la aprobación es parcial y no implica ni implica la confirmación del resto del pedido solicitado.

3. ENTREGA

A menos que se acuerde expresamente lo contrario, el lugar de carga y los términos de venta del Vendedor se indicarán en la factura y las condiciones de entrega serán "Ex Works" de acuerdo con las reglas de INCOTERMS de la Cámara de Comercio Internacional. En cualquier caso, la responsabilidad total por el deterioro, rotura o pérdida del producto durante la carga y el transporte correrá a cargo del Comprador. El comprador debe verificar la integridad de la mercancía dentro de un período máximo de 24 horas desde la recepción. Cualquier material roto o faltante comunicado posteriormente se entenderá como no atribuible ni responsabilidad del Vendedor. Los costos de la devolución de la mercancía debido a cualquier error o causas ajenas a la responsabilidad o control del Vendedor, correrán a cargo del Comprador.

4. TÉRMINOS DE ENTREGA

El plazo de entrega será acordado por las partes contratantes. Siempre que no se hayan incluido cláusulas especiales, el plazo de entrega será solo para fines informativos y no se entenderá como obligatorio ni obligatorio. Cualquier evento de fuerza mayor interrumpirá el plazo de entrega mientras dure el evento. Si, como resultado de fuerza mayor, el contrato no puede ejecutarse dentro de los 60 días de la fecha acordada, cada parte tendrá derecho a rescindir el contrato. En tal caso, la declaración de terminación debe enviarse a la otra parte por carta certificada con acuse de recibo dentro de los 10 días posteriores a la expiración de dicho período de 60 días, excluyendo cualquier derecho recíproco de compensación o reparación de daños sufridos.

5. PRECIOS Y PAGOS

El precio válido será establecido por el Vendedor en la factura correspondiente. El lugar de pago se establece en la dirección registrada del vendedor en España.El pago se realizará de la manera y los términos establecidos por el Vendedor en la factura por la venta de la mercancía. El retraso en el pago de las facturas emitidas, incluso si fuera parcial, superando el vencimiento acordado, devengará inmediatamente un interés de demora, calculado de acuerdo con el interés legal del dinero calculado anualmente en España con un aumento de 6 puntos básicos. Además, la falta de pago o la demora en el pago de la totalidad o parte de las facturas, sea cual sea el motivo, dará derecho al Vendedor a solicitar el pago por adelantado de los suministros pendientes y / o proceder con la terminación del contrato, que examirá a este último de la obligación de cumplir con otras posibles obligaciones contractuales, y también tendrá derecho a cancelar el suministro de otros posibles pedidos pendientes, sin que el Comprador pueda solicitar ningún tipo de compensación al Vendedor.

6. GARANTÍA

Los materiales suministrados cumplen los requisitos de calidad establecidos en las normas actuales EN-14411 y UNE-EN-ISO 10545. El aseguramiento de la calidad se limita a los materiales de primera calidad, con una tolerancia máxima permitida de aproximadamente el 5% (cinco por ciento). Se excluye expresamente cualquier garantía con respecto a defectos en materiales de segunda o tercera calidad o lotes de venta especial. Cualquier reclamo por defectos se notificará necesariamente mediante una carta certificada enviada a la oficina registrada del Vendedor, hecha antes de que se monte el material y, en cualquier caso, dentro de los 10 días posteriores a la recepción del material. No se aceptarán reclamaciones de material instalado. Cualquier reclamo por defectos visibles u ocultos no será válido una vez que se haya instalado el material y la Garantía se invalidará automáticamente. Es responsabilidad del Comprador verificar que el material esté en perfectas condiciones antes de instalarlo. La Garantía incluye solo la limpieza y / o reparación de material y, en su defecto, la devolución del material con defectos de fabricación, que no cumplan con las normas técnicas actuales EN-14411 y UNE-EN-ISO 10545, excluyendo cualquier otra obligación del vendedor. La Garantía de Calidad cubrirá cualquier defecto del material, exclusivamente cuando se derive del proceso de fabricación. Asimismo, el Vendedor está exento de responsabilidad derivada de cualquier deficiencia o defecto del producto debido a otras causas, además del proceso de fabricación. Cualquier posible reclamo sobre el material no le dará al Comprador ningún derecho de interrumpir o retrasar, total o parcialmente, el pago que deberá realizarse dentro de los plazos establecidos.

7. ARBITRAJE

Cualquier disputa que surja con respecto al producto del Vendedor y la garantía del mismo, incluidos, entre otros, los daños que no se resuelvan amigablemente entre las partes, se someterán a arbitraje. El procedimiento de arbitraje se llevará a cabo ante un árbitro. Los procedimientos de arbitraje se llevarán a cabo de conformidad con las normas y reglamentos de la Corte de Arbitraje, ubicada en la Cámara de Comercio de Castellón (España). Todas las partes aceptan incondicionalmente las disposiciones de este párrafo.

8. PROHIBICIÓN A LA EXPORTACIÓN

Excepto en el caso de otros acuerdos específicos, el Comprador no exportará los materiales suministrados por nuestra Compañía, ni los transferirá a ninguna compañía o individuo con el propósito de exportarlos.

9. VALIDEZ DE LAS CONDICIONES GENERALES DE VENTA

Las condiciones generales de venta mencionadas anteriormente son una parte integral del acuerdo de venta y, a todos los efectos, son vinculantes para el Vendedor y el Comprador, además representan fielmente la voluntad contractual de las partes. El comprador declara su aprobación específica.

La confirmación del pedido o factura pro forma por parte del comprador implica la aceptación de las condiciones generales de venta.



APAVISA PORCELÁNICO S.L. assumes no liability for any printing errors. The technical characteristics contained in this catalog are mean values of our products. To carry out any orders that are requested consultations with the technical characteristics of the particular model to APAVISA PORCELÁNICO S.L.

All features and specifications are based on information available at the time of printing this catalog and may be changed without notice, according to market conditions, technological innovations and / or any other factor, without incurring any liability.

APAVISA PORCELÁNICO S.L. no asume ninguna responsabilidad por posibles errores de impresión. Las características técnicas que constan en el presente catálogo son valores medios de nuestros productos. Para la realización de cualquier pedido se solicita que sean consultadas las características técnicas del modelo en concreto a APAVISA PORCELÁNICO S.L.

Todas las características y especificaciones técnicas están basadas en la información disponible en el momento de la impresión del presente catálogo y podrán ser modificadas sin previo aviso, de acuerdo a las circunstancias del mercado, innovaciones tecnológicas y/o cualquier otro factor, sin incurrir en ningún tipo de responsabilidad.

slabs

APAVISA

www.apavisa.com

Ctra. Castellón – San Juan de Moró, hm.7,5 - 12130 SAN JUAN DE MORÓ (Castellón) Spain
Tel. +34 964 701 120 - Export Fax +34 964 701 067 - Fax Nacional 964 701 195 - info@apavisa.com



Intertek



Intertek